Oakland and Vicinity—Tonight and Thursday cloudy and unsettled weather, light southwesterly winds.

Oakland Tribune

Exclusive Associated Press Service — United Press International News Service

HOME EDITION

VOLUME LXXXXI—THREE CENTS—SUNDAY FIVE CENTS | OAKLAND, CALIFORNIA, WEDNESDAY EVENING, MARCH 26, 1919. | B | 20 PAGES | NO. 40.

BOHEMIA BATTLES REDS; DECLARES MARTIAL LAW; PEACE PACT IS PLANNED TO INCLUDE ALL FOES; EX-PREMIER KAROLYI REPORTED ASSASSINATED

MARRIED MAN PLANS TO WED, BUT ENDS LIFE

O. E. Roodhouse, Who Has Family in San Francisco, Commits Suicide on Eve of Marriage to Berkeley Girl

Mrs. Roodhouse Denies Husband Was Divorced, but Mother of Fiancee Declares He Was Free to Remarry

Caught in the eternal triangle, O. E. Roodhouse, mining engineer, formerly connected with some of the biggest interests in Nevada, chose one way out Sunday and ended his life in a rented room at 1913 Home street, Berkeley, it was revealed today.

Roodhouse was to have been married next Tuesday to Miss Geraldine Wayland, stenographer at the Berkeley Federal Land Bank, and residing at 1533 Henry street, Berkeley.

In San Francisco lives Roodhouse's wife, and three children. Whether Roodhouse was divorced or merely separated is a question Deputy Coroner Frank Berg is trying to answer.

Mrs. Roodhouse, from her bed in a hospital in San Francisco, directed relatives to take charge of the funeral held today from local undertaking parlors. She declares that a legal divorce was never obtained by Roodhouse and she contested his right to wed again

NEVER DIVORCED, DECLARES WIFE

On the other hand, Mrs L. M. Wayland, the mother of the girl whom Roodhouse had planned to marry, declares that all of the legal steps had been taken necessary for a second marriage. Papers found in the dead man's room by Deputy Coroner Berg bore out this statement, telegrams coming to Roodhouse from Nevada but two weeks before his death announcing the granting of a final decree of divorce.

Relatives of Mrs. Roodhouse charge that if Roodhouse obtained a divorce he took steps to free himself under an assumed name and on that contention declare that any action taken by him was illegal.

Both Miss Wayland, the fiancee, and Mrs. Roodhouse, his wife, are ill and refuse to discuss the situation except through relatives. The former is suffering from a nervous shock following the news of her fiance's suicide.

In her sickroom are all of the pretty things which she had planned for her trousseau. Several weeks ago Roodhouse presented her with a platinum ring, the material for which he is declared to have secured from a mine in which he was interested in Nevada. Gold for the wedding ring, he told members of his sweetheart's family, he had obtained from another mine, while a set of silver coat buttons, declared to have been made from metal obtained in South American mines owned by him, was also presented to the girl.

No intimation of any kind had Roodhouse given his fiancee of his plan to end his life, although a letter written on October 3, in which he expressed his intention of seeking solace in suicide, was found in his room at the time of his death.

"Mr. Roodhouse was a gentleman, every inch of him," was the tribute paid by Mrs. Wayland this morning. "My daughter knew him several months and they were to have been married next week. Of his affairs we knew only what he told us, and we took his word for everything."

Papers showing Roodhouse's connection with big Nevada mining interests were found in his room by the deputy coroner.

MISS GERALDINE WAYLAND of Berkeley, whose romance was shattered when her fiance committed suicide.

DEFENSE LEAGUE JURY FAILS TO REACH VERDICT

SAN FRANCISCO, March 26.—Standing ten for conviction and two for acquittal, according to a juror, tional Defense League case was unable to agree to a verdict and was discharged at 10:15 o'clock this morning. The case will be set for an early retrial, according to United States Attorney Annette A. Adams.

The jury had been out 41 hours and promised for a time to break the record for lengthy deliberation in a federal criminal case here. The jury in the Oregon land fraud case—tried in 1916—were out 43 hours and reported a disagreement.

At 11 o'clock last night the three defendants, Mrs. Alyce F. Rogers, Major John B Jeffery and Mason L. Williams, looked longingly at the faces of the twelve arbiters of their fate, who had just been ordered locked up for the night at the Hotel Whitcomb. These officials of the Defense League, who are charged with diverting $20,000 of funds contributed to it, are beginning to show evidences of the strain they are undergoing.

"We cannot agree as yet, but want to stick," said the foreman to Federal Judge Edward E. Cushman, who was to accept the final verdict in the absence of the trial judge, Maurice T. Dooling.

Those on trial, with John H. Suits, who pleaded guilty the first day of the trial, are jointly charged in one indictment with conspiracy and as individuals in a second indictment with use of the mails to defraud. The extreme penalty is two years' imprisonment and a $10,000 fine on the conspiracy charge, while in the other imprisonment for five years and the same fine may be imposed.

EFFORT TO SAVE BABY MAY COST MOTHER'S LIFE

Oblivious of her own anguish, Mrs. Teresa Trasi, 1742 Addison street, Berkeley, placed her two-months'-old baby out of harm's way this morning before she started beating out the flames that by now enveloped her own body. That second's hesitation may spell the woman's doom, for at the Roosevelt hospital this afternoon her condition was described as critical.

Mrs. Trasi is the wife of Pedro Trasi, laborer, and is 25 years of age. She was seated by an open grate in her home this morning dressing her child when her skirt, moved by a draft from an open door, fell upon a log of blazing wood.

Immediately the fire was racing up her clothing. She leaped from her chair and, holding the babe out before her as far as her reach would permit, carried it to a sofa, then leaped back into the center of the room and began to beat out the flames with her bare fists and with a towel.

Her shrieks brought neighbors rushing into the room, but by the time they arrived she lay unconscious upon the floor frightfully burned, though she had succeeded in extinguishing the fire.

Surgeons at the hospital found but little of her body not touched by the flames. The fire, apparently, came nowhere near the babe, however, and it was uninjured.

Official Stimulant for Foreign Trade

WASHINGTON, March 26.—A committee on foreign trade composed of members of practically all government departments and boards has been formed to stimulate and co-ordinate American trade abroad, it was officially disclosed today.

70 Children Killed by False "Fire" Cry

BERLIN, March 26.—(By The Associated Press)—Seventy children are dead and twenty injured seriously as the result of a stampede during a juvenile entertainment at Gleiwitz, Silescia, today. Someone raised the cry of "fire."

109,247 Discharged From Air Service

WASHINGTON, March 26.—Discharges from the army air service to March 13 totaled 109,247 officers, cadets and enlisted men. Strength at the end of hostilities was 190,527.

for Rent

Garages and space for auto storage near your apartments. Read The TRIBUNE Want Ads.

By the way, you'll find "Autos for Rent" advertised there, too.

RUSSIAN REDS ARE DEFEATED ON 2 FRONTS

Poles Take Pinsk and Grodno; Kolchak Extends Victories; Americans and British Are Worsted in Archangel Zone

U. S. Troops Battling in Deep Snows of Forests; Reds Get Bolshoia-Ozera; Dogs Used to Warn of Allies' Approach

BY ASSOCIATED PRESS. LEASED WIRE TO TRIBUNE

PARIS, Thursday, March 26.—The recent Polish victories over the Bolsheviki in the Pinsk and Grodno districts are officially reported by Polish headquarters here.

BY UNITED PRESS. WIRE TO TRIBUNE.

WARSAW, March 26.—Polish troops have taken Pinsk and Grodno, it was announced today. The Bolsheviki are retreating in disorder.

BY UNITED PRESS. LEASED WIRE TO TRIBUNE.

LONDON, March 26.—Admiral Kolchak, advancing 40 miles along the right bank of the Kama in the Omsk region, pierced the Bolshevik lines on a front of 30 miles near Ossa and Okhansk, according to advices received here today.

On the Archangel front the allies began an offensive Sunday between Onega and Obozerskaya, but failed to make progress. On the Pineza front the Bolsheviki advanced southward, although their losses were heavy.

War Minister Trotsky has ordered mobilization of the Neva torpedo division of the soviet navy, a despatch from Helsingfors reported. Two dreadnaughts also were ordered to Kronstadt, but were unable to proceed owing to the bad condition of their engines.

BOLSHEVIKI GAIN IN ARCHANGEL REGION.

WITH THE ALLIED FORCES IN NORTHERN RUSSIA, Monday, March 24 (By the Associated Press).—Malcolm V. Arnold of Lincoln, Neb., a Y. M. C. A. worker, is missing and is believed to have been captured by the Bolsheviki. He last was reported at Bolshoia-Ozera, which was raided and then taken by the Bolshevik forces.

The Bolsheviki are entrenching and reinforcing both their infantry and artillery at Bolshoia-Ozera and are endeavoring to hold this important point in the line of the allied communications between Obozerskaia and Onega. Yesterday the Americans and British attacked from the west side of the village and the Russians, supported by Americans and British, attacked from the east along the road. Fighting under the utmost difficulties, the allied troops were unable to advance beyond the line of enemy machine guns, while the Bolshevik artillery maintained a certain sweep of the winding high road through the woods.

AMERICANS BATTLE IN SNOW IN FORESTS.

Struggling waist deep in the soft drifting snow of the forests, the forces striking from the east found a flanking movement impracticable and they were unable to progress only at the rate of two-thirds of a mile an hour. Today the allied troops were bivouacked along the road on both sides of the village within good artillery range.

The weather during the last few days has again been extremely cold and the Americans and others who are living in Igloo-like Arctic tents, are finding their first opportunity to test these shelters. They are holding the line to Onga and Obozerskaia. Their big guns are moving up, drawn by American mules, which are steadily plodding ahead and conquering the steep, icy hills and the deep drifts. The airplanes, equipped with runners instead of wheels for alighting on the snow, have bombed Bolshola-Ozera.

DOGS AND CAMOUFLAGE ARE USED BY REDS.

The Bolsheviki are trying many ruses. In the woods where the allied patrols are operating the enemy has tied dogs to trees and their barking on the approach of any human being gives the Bolsheviki warning.

When the enemy first raided Bolshoia-Ozera the advance force of Reds which rode into the town wore the uniforms of the Slavo-British Legion. Their surprise of the little allied garrison there was evidently complete. Some of the French escaped by walking for two days and two nights through the snow and arrived half frozen within the allied lines.

Mother Twice Braves Fire to Save Lives

NEW YORK, March 26.—Mrs. Louise Mercier was burned to death today when she rushed into her burning home in an effort to save her three children, two of them also perished in the fire. Mrs. Mercier dashed once into the house and was so badly burned she was forced to return to the street. As soon as she had recovered sufficiently she rushed into the flames and never returned. Her daughters, aged 6 and 3, were also burned to death. Her husband and another daughter are at the point of death in St. Mary's hospital.

Army Government May Rule in Spain

BY INTERNATIONAL NEWS SERVICE LEASED WIRE TO TRIBUNE

MADRID, March 26.—A military government may be established here following the declaration of martial law, it was rumored today.

If a dictatorship is established it would take over the governmental powers now exercised by the Romanones cabinet.

Czechs Take Important City On Danube From Bolshevists; Allies Modify "Zone" Clause

All of Entente Missions Except One American Reported to Have Left Budapest; Soviet Movement Spreads to Germany; Hundreds Are Slain in Hungarian Capital

AUSTRIA WILLING TO JOIN REDS IF GIVEN FOOD

(By Associated Press)

WASHINGTON, March 26.—Professor Philip Brown and Captain Nicholas Roosevelt, American members of the Inter-allied Mission in Budapest, have succeeded in leaving the Hungarian capital in safety, it was announced today by the State Department.

BASLE, March 26.—Martial law was declared throughout Bohemia today as a result of the Bolshevik movement in Hungary.

The Bohemian (Czecho-Slovak) government is mobilizing five classes of reservists for a campaign against the Hungarian Bolsheviks.

Czech forces have occupied the important city of Raabe on the Danube, only sixty-seven miles northwest of Budapest, according to a Vienna despatch to the Frankfurter Zeitung. Large Hungarian cannon founderies are situated at Raabe.

A Red army is being formed in Hungary to disarm the bourgeoisie, a Budapest despatch reported. All foreigners, including Austrians, are being interned.

The revolutionary government is now firmly established. The workers' council is exercising a proletariat dictatorship and has announced that election to the national assembly have been postponed. Fritz Adler, Austrian Socialist leader, has sent a message to Budapest announcing the readiness of Austrian workers to join the Bolshevist movement if food can be obtained elsewhere than from the Entente.

BY UNITED PRESS LEASED WIRE TO TRIBUNE.

COPENHAGEN, March 26.—The Czecho-Slovaks are mobilizing an army at Ostrau (150 miles north of Budapest) to march against the Hungarians, a Vienna despatch reported today. The army will be commanded by the Italian general, Picconi.

By ALFRED G. ANDERSEN, International News Service Staff Correspondent.

BERLIN, via London, March 26.—The Bolshevik movement in Hungary is spreading toward Germany. Italian troops, under command of General Picconi, are reported on the move in Hungary and are said to have occupied the city of Pressburg

BY ASSOCIATED PRESS. LEASED WIRE TO TRIBUNE.

COPENHAGEN, March 26.—The Hungarian soviet government, a Budapest despatch says, has received a written communication from the allied mission there that the line of demarcation laid down in an earlier ultimatum should not be regarded as the political frontier of Hungary. In accordance with the new decision, it is added, there will be established a neutral zone for the sole purpose of preventing collisions between Hungarian and Rumanian troops

ALLIED MISSIONS NOT IN CUSTODY, REPORT.

All the members of the allied military mission, except one American officer, have left Budapest, a Vienna despatch to the Abend Post of Berlin says.

The French commander in Budapest according to a wireless despatch from the Hungarian capital, denies the report that French soldiers have been disarmed by communists.

The Reichspost of Vienna prints a despatch from Budapest that allied troops occupying Arad and Szegedin have been withdrawn. A Pressburg report says martial law has been declared through Czecho-Slovakia as a result of events in Hungary.

HEAD OF FRENCH MISSION WOUNDED.

BERNE, March 26.—The Hungarian legation here today announced it had received information that Colonel Vix, head of the French mission in Budapest, was slightly wounded while resisting arrest.

BY INTERNATIONAL NEWS SERVICE LEASED WIRE TO TRIBUNE

LONDON, March 26.—Hundreds have been killed in violent street fighting at Budapest, said an Exchange Telegraph despatch from Copenhagen this afternoon, quoting advices received there from Vienna. Riots are reported from other Hungarian cities.

In the Hungarian capital Bolshevik mobs overcame the garrison and then massacred many persons and plundered shops. Afterwards Budapest was isolated and it is not known whether street fighting is now in progress there.

The fate of the allied mission, including American members, is unknown

BOLSHEVIKI PUBLISH DECREES IN BUDAPEST

BY UNITED PRESS LEASED WIRE TO TRIBUNE

ZURICH, March 26.—The new Hungarian government has issued the following decrees, according to a despatch from Budapest today:

The public will not be permitted on the streets between 7 p. m. and 6 a. m.

Theaters and other places of amusement will be closed.

Sale of liquor is prohibited.

Restaurants will close at 7 p. m.

Bank deposits will be confiscated.

Superfluous lodgings and flats will be seized for the accommodation of those partly housed.

Departure from Budapest is prohibited except by special permission.

By FRANK J. TAYLOR, United Press Staff Correspondent.

BERLIN, March 25.—Bloody street fighting between communists and anti-Bolshevik forces in Budapest was reported by travelers arriving from that city today. The streets were being swept by machine gun fire and the number of casualties were said to be high. The communist guards were being directed by Hungarian soldiers returning from Russia.

Travelers have been forbidden to leave Budapest, but several slipped past the guard before the blockade was strictly enforced. Nervous tension in the Hungarian capital has been increased by the clashes between the rival factions, it was said.

The communists' position apparently has not been seriously threatened by the opposition. A number of wealthy aristocrats are said to have pledged their support of the communists. The British and French missions were reported to be held prisoners, but to be safe. The new cabinet is extending its organization throughout the provinces and towns

BERLIN SPARTACANS BECOMING RESTLESS

The success of the Hungarian soviet revolution has made the Spartacans here restless. The Independent Socialists still oppose another armed uprising in Germany, however, and the disagreement threatens to disrupt the Central soviet.

The press and public are condemning General Ludendorff's militaristic utterances, fearing a reaction.

BY UNITED PRESS LEASED WIRE TO TRIBUNE

VIENNA, March 25.—Premier Lenine, in a wireless message to the Hungarian soviet government, failed to accept formally the latter's offer of military alliance, a Budapest despatch reported today

"We will inform you of our decision at the third communistic congress in Moscow as soon as possible," Lenine declared. He declared the advent of the Hungarian soviet republic is causing great rejoicing in Moscow.

PRUSSIANS VOTE NOT TO GIVE UP RHINE TERRITORY

PARIS, March 26.—(Havas)—The Prussian National Assembly has voted unanimously against relinquishment by Germany of any Rhine territory, especially the Carrebasin, German despatches say. The advices tell of meetings of protest multiplying in all parts of Germany against an "enslaving peace."

BERLIN, Tuesday, March 25 (via Copenhagen).—The German government will submit to the National Assembly the proposition for incorporation of the soviet system in the constitution. The effect of this measure would be to establish a sort of three-chamber system of government.

442 Medical Officers On U.S. Casualty Lists

WASHINGTON, March 26.—Casualties among medical officers in France from the time of the arrival of the first units to March 13 numbered 442. A War Department statement today showed forty-six killed in action, twenty-two died of wounds, twelve died of accident and other causes, 161 died of disease, four lost at sea, seven missing in action, thirty-eight taken prisoner, and 212 wounded in action.

Former Leader In Hungary Is Arrested; Shot

COUNT KAROLYI.

Count Karolyi Slain While Awaiting His Trial by Reds

BY ASSOCIATED PRESS LEASED WIRE TO TRIBUNE.

BERNE, March 26.—According to an unconfirmed rumor reaching Prague from Budapest, former Premier Karolyi of Hungary, has been assassinated.

BY INTERNATIONAL NEWS SERVICE LEASED WIRE TO TRIBUNE.

LONDON, March 26.—Count Michael Karolyi, head of the Hungarian republican government up to last Saturday when he resigned in favor of a Bolshevik dictatorship, has been assassinated, it is reported at Prague, according to advices from that city today.

A Central News despatch from Copenhagen reported that Count Karolyi had been arrested and that he would be placed on trial with Alexander Wekerle, former Hungarian premier, who was arrested at Budapest on Monday.

BY UNITED PRESS LEASED WIRE TO TRIBUNE

LONDON, March 26.—A news agency despatch from Prague today said reports had been received there that Count Karolyi, former head of the Hungarian government, had been assassinated.

A despatch to the Daily News from Vienna said Karolyi had been arrested by the communists.

Davie's Claims Held Up by the Auditor

Two claims against the city filed by Mayor John L. Davie were rejected this afternoon by City Auditor Fred Le Ballister, on the ground that there is nothing in the city charter that provides for the mayor making such expenditure. One of the claims is for $495 contracted by the mayor, who ordered some illuminated certificates to be presented discharged soldiers. Le Ballister held that this was "not a proper claim and was gratuitous advertising for the mayor." The other was for $53 insurance for the mayor's automobile.

Bolsheviki Execute Women and Children

BERLIN, Tuesday, March 25.—(By The Associated Press)—Reports of cruel treatment of the non-Bolshevik population of Courland by Lettish Bolsheviki are printed by the Lokal Anzeiger. The Bolsheviki took a large number of old men, women and children from Mitau through the snow to a camp forty miles away. The children were separated from their parents, ostensibly to be educated in Bolshevik principles.

Those in the party too weak to walk were executed, including a number of women and children. A number of leading residents of the towns of Tukum and Talsen also were executed.

Declares Huns Will Not Yield Territory

BERLIN, Tuesday, March 25.—"I take a most solemn oath that the government will not surrender to the enemy one inch of German territory, either east or west," said Dr. Schieffer, minister of finance in the new cabinet, in addressing a big crowd in front of the chancellor's palace on Sunday, according to the Tage Zeitung.

Germany and Her Allies May Be Linked in Comprehensive Treaty Now Near Conclusion

Movement For Single Peace Pact With Four Central Powers Grows Out Of Opposition to Omission Of Clauses Dealing With Italy's Interests at Paris Table

WILSON AND PREMIERS CONSIDER INDEMNITY

(By Associated Press)

PARIS, March 26.—It is understood that a serious effort is being made in the highest quarters to join together all the peace treaties with Germany, Austria, Turkey and Bulgaria, thus making one comprehensive treaty in which Germany would be linked with the other central powers as their responsbile head.

While such a step would cause some delay, yet the American and British leaders here feel that it would save time in the end in completing the work on all the peace treaties. The inclusion of Austria in a comprehensive treaty would be particularly acceptable to Italy, which has resented the conclusion of terms with Germnay in a document which failed to deal with Italy's interests in Austria.

The movement for a single treaty with all the four powers probably grows out of Premier Orlando's strong opposition to such omission in the first treaty of clauses dealing with Italy's interests.

The plan has not yet been finally determined upon, but the tendency is toward its acceptance.

Should the plan be adopted, it is expected that the four treaties could be linked together and completed by May 1.

In changing the league of nations covenant it appears certain that the associated powers will accept President Wilson's provisions designed to preserve the Monroe doctrine.

Among several amendments that President Wilson is disposed to accept, the Matin says, is one suggested by former President Taft.

EXPECT AGREEMENT ON BROAD LINES.

President Wilson and Premiers Lloyd George, Clemenceau and Orlando resumed at the Paris "white house" today their series of conferences which is expected to continue until the most important questions which have been delaying the work of the peace conference are cleared up. The differences of opinion which have developed since the return of Wilson to Paris are being considered fully and frankly and a determined effort is being made in the interest of an early peace to reach an agreement on broad lines.

The President and the premiers held their first meeting Tuesday, beginning at 11 o'clock in the morning and continuing into the evening. This super-council, it is expected, will smooth over many of the difficulties facing the supreme council.

The session yesterday afternoon was held at the French war office. Marshal Foch and Major General Thwaites, representing the British staff in the place of General Wilson, were called in. The premiers and the president considered advices just received on the military situation in Russia.

The public has learned little about the meetings of the premiers and the President, but there is reason to believe that reparations for war damages was the first serious problem they sought to solve. All the data on the British, French and American positions on this question was before them at the first meeting Tuesday. It is understood that the data showed agreement on virtually all of the features except the total amount.

Even the textual draft of the reparation articles of the peace treaty is ready with a blank space waiting for the insertion of the amount.

After settling the reparations question, the premiers and the President will consider the remaining main obstacle—the Franco-German frontier along the Rhine.

With these questions determined, the American delegation believes that a prompt conclusion of the peace treaty can be accomplished.

Such an expectation as concluding the treaty by the end of the present week, however, is doubted.

WASHINGTON, March 26.—A message to the White House today from the American peace delegation at Paris said greater progress toward peace was being made "than appeared on the surface."

Most of the Republicans now in Washington declined to comment today on the amendments agreed upon at Paris.

Senator Borah of Idaho and Poindexter of Washington were exceptions to the rule.

"I won't support the league of nations constitution," Senator Borah said, "no matter if it contains a Monroe doctrine amendment or not, so long as control is placed in the hands of three Europeans and one Asiatic as now proposed."

Senator Poindexter declared that the only change that would be satisfactory to him would be to strike out everything after the preamble.

INDIA MENACED BY REDS; FRENCH ARMY IN DANGER

CAIRO, Egypt, via Montreal, March 26.—Official reports of the riots in Egypt show that 2000 houses and villages were sacked. On March 14 several British soldiers were murdered and a mob sacked and burned the stations at El-Rekkah and El-Wasta. On March 15 the express from Cairo was pillaged and several trains were sacked. An employee of the state railway was murdered.

On March 16 the mob raided the police station at Minlet Camp and released prisoners. It then attacked the station and the military picket was obliged to fire. Thirty natives were killed and nineteen wounded. Several thousand natives then attacked the station tank and the troops and police were obliged to fire. Twenty-two natives were killed and fifty wounded.

The disorders in Cairo were checked with the least possible employment of force. Altogether sixty-nine natives were killed and eight wounded here.

BY ASSOCIATED PRESS. LEASED WIRE TO TRIBUNE.

LONDON, March 26.—Discussing the situation in Russia today in the House of Commons, Winston Spencer Churchill, secretary for war, said that events during the last two or three months in Ukraine had been extremely disastrous to the French. He said the French had entered from the south and had gone some distance from thecoast when they were confronted by superior forces and encountered hostility from the people. The secretary pointed out that this later feature was something which "must be carefully weighed as it showed the danger that might result from rash or ill-considered action."

Kherson and Nikolaiev have been taken and Odessa is being defended by French, Greek and Russian forces against Bolshevik attacks, he said.

The position of the Bolsheviki near Odessa, he pointed out, has exposed Rumania to a very direct threat of invasion which, with the Hungarians advancing on the other side, has made the situation very difficult.

In speaking of General Denekine's army, the secretary said it was Great Britain's policy to give it support, but not to involve any British troops. He said General Denekine had suffered a severe reverse while advancing toward Nova Tcherkask, but by striking back toward the Caspasian he had successfully taken 20,000 prisoners. The British retain control of the Caspasian but there is a Bolshevik fleet at Astrakhan where the harbor is at present ice bound.

Small detachments of British troops stretching toward the frontiers of India are holding back, without serious fighting, Bolshevik emissaries seeking to advance and spread disturbances there.

Admiral Kolchak's armies in Siberia have done well in the northern sector, although not so successfully further south, Churchill said, adding:

"The British have a handful of men there as a symbol and guarantee of the authority of Admiral Kolchak. The government has supplied Admiral Kolchak's armies with a very large number of rifles, some cannon and other munitions.

"It is intended to continue this support by sending technical instructors and experts to Siberia."

WASHINGTON, March 26.—Internal conditions in Egypt have been greatly improved, according to despatches to the state department. Quiet has been restored in Cairo and Alexandria and the lines of communication north of Cairo, which have been interrupted have been reopened. An adequate system of patrol is said to have been placed.

Ten Hour Domestic Servant Bill Lost

SACRAMENTO, March 26.—The Dorris bill for a ten-hour day for domestic servants failed of passage on reconsideration in the Assembly, 40 to 34, lacking but one vote of the required 41.

POLAND PUTS OBSTACLE IN RED PATHWAY

WASHINGTON, March 26—While the Hungarian revolution, in the opinion of Polish representatives in Washington, will severely test the new government under Paderewski, the Warsaw authorities have the advantage of having foreseen for some time what was coming and have at least had a chance to make their plans. The recent activity which has been displayed in the development of relief funds and work activities for the unemployed is thus explained in part, at least.

John F. Smulski of the Polish national committee, in discussing the subject, said today that while the suddenness of developments has caused a temporary consternation, the Polish people some time ago had foreseen the possibility that the Bolshevik forces, blocked at Vilna, where they have been fighting the Poles for some time, would be likely in the end to attempt a "running jump" over Poland for the purpose of entering Hungarian territory.

KEPT FEARS SECRET.

"That is just what has been done, and from Paris and from Warsaw we have at times received intimations that the situation was steadily growing more serious," said Smulski. "We have felt restrained, though, from making our fears known, lest they be construed as a cry of wolf, or lest we might be considered as trying to affect the peace congress into more positive Polish demonstrations.

"Our military situation has, of course, been materially complicated. We have the Bolsheviki on the northeast, still fighting around Vilna and seeking to make an entry from that quarter, and we now have the prospect that the Ukrainian forces who have been besieging Lemberg, fortified by a new Russian army, and under German and Austrian leadership, may move north of the Carpathian mountains and then force their way into Hungary.

"Meanwhile there is still considerable disturbance over the duchy of Teschen, where the Czechs are claiming certain Polish lands, and in Prussian Poland—even in the territory which under the last armistice was given to the Poles for occupation purposes—the butchery of Polish units by the Prussian soldiery is still going on.

WANTS TROOPS RUSHED.

"I hope in the next few days to hear that the Polish divisions in France are really on their way and I also hope that they will be landed at Danzig. The proposition to land them at Koenigsburg must be a false rumor.

"The Bolsheviki desire to get into western Europe. The Poles have held them at Vilna and thus prevented their passage through Poland to western Europe. The new assault on Lemberg, which we fear is apt to capitulate in the immediate future, cannot be resisted unless assistance is furnished. And the path through Poland north of the Carpathian mountains leads as surely into western Europe as the northern paths through Vilna which we have been blocking at considerable cost."

Piles Cured in 6 to 14 Days
Druggists refund money if PAZO OINTMENT fails to cure Itching, Blind, Bleeding or Protruding Piles. Stops Irritation; Soothes and Heals. You can get restful sleep after the first application. Price 60c.—Advertisement.

Europe Able To Recover Financial Blow

PARIS, March 26. (By The Associated Press)—Persistent rumors that all Europe is on the verge of a financial collapse are not justified by facts, a prominent American financial expert, who has been engaged for many months in studying problems facing the peace conference said in a statement today.

Conditions were serious, he added, but not panicky and will doubtless be relieved greatly when peace is signed and the embargoes lifted. He predicted that England will be stronger within a year than ever before.

France, the financier said, does not levy a heavy enough taxation and predicted an immediate increase in the direct taxation upon the wealthy.

If the taxation problem is faced fearlessly, he added, France's hardest time will be over within six months.

The courage of Italy in levying heavier taxes than France, he continued, had helped her situation, but with the exhaustion of her present foreign credits within six months the situation may become serious.

The condition of Belgium was not as bad as the Belgians imagine, because she has the industries and population to restore manufacturing. There also were indications that Belgium would get priority in reparations from Germany.

DANZIG MOBS THREATENING ALLY MISSION

WARSAW, Via London, March 26.—News of the Bolshevik revolution in Hungary has greatly excited the Spartacans at Danzig and hostile demonstrations against the allied mission, headed by Colonel Marechal, have followed. The Spartacans, however, have not generally taken part in the riots, which were incited by public placards.

An unconfirmed report is in circulation that the allied mission at Danzig, which contained some American members, has been put under arrest. Another report was that anti-Polish crowds demanded that the members of the mission be confined to the hotel where they are living.

There was looting throughout Sunday and Monday, instigated by the German military and civil authorities as a protest against the transfer of Danzig from Germany to Poland. German officials held a mass meeting at the market place, where the speakers urged action against the Poles. Officers led crowds that looted Polish shops.

Special editions of the newspapers warn the Poles to remain indoors to avoid trouble.

GOVERNOR SIGNS FIVE MORE BILLS

SACRAMENTO, March 26. — The first bills passed at the second half of the forty-third session of the Legislature were signed today by Governor William D. Stephens. They include three Assembly and two Senate bills and made a total of twelve signed by the executive thus far this session.

One Assembly bill fixed six months as the minimum prison term under the indeterminate sentence law. Another authorized fire departments in incorporated towns to purchase land for fire houses, and the other Assembly bill was a county government bill for Placer county.

One Senate bill directed the legislative council bureau to codify the road laws of California and to collect data on the laws of other states to be submitted in a report to the governor in November, 1920. The other permits county supervisors to have road work costing up to $1000 done without letting a contract. The former law fixed the maximum work at $500 without contract.

SOUTH CHINA SOVIET PLAN IS REVEALED

BY INTERNATIONAL NEWS SERVICE. LEASED WIRE TO TRIBUNE.

VANCOUVER, B. C., March 26.—A remarkable and elaborately drawn document found on the person of Dr. Chen Sue Yen, having for its purpose the promotion of intermarriage with women of the white races and the establishment of the principles of soviet democracy in the Celestial empire, is in possession today of the Dominion authorities, who are investigating the activities of the Chinese National League, an organization said to be vigorously functioning in every quarter of the globe.

Dr. Yer, who is editor of a publication at Victoria known as the New Republic and whose arrest followed the assassination of Chinese Ambassador Chen recently, is charged with being one of the heads of the organization. He is also known to have a copy of the secret treaty between Japan and China which was stolen from the Chinese peace delegates while on their way to Paris.

In addition to the promotion of intermarriage with women of white races, the constitution of the league recites that any Chinese even though he may be a great criminal, so long as he has committed no crime against the C. N. L., shall be admissible to the league.

Members of the league are secretly trained and drilled in Canada and then sent home to join the southern revolutionary army and the names of these are recorded and kept on file at the head offices in this city. Officials of the league in every city are sworn to do their utmost for accredited members who must be given preference in all work, and shall insist that unbelievers depart, according to the document.

The document shows further that at the annual general meeting this year delegates from practically every town and village in Canada were represented. Where the league or long is sufficiently strong it is ordered that all Chinese refusing to join shall be driven from that city. Funds are solicited to carry on the work and those who contribute $100 or more are to have their painted replicas hung at headquarters and those who contribute less are permitted only plain photographs.

Colds Cause Headaches and Pains
Feverish Headaches and Body Pains caused from a cold are soon relieved by taking LAXATIVE BROMO QUININE Tablets. There's only one "Bromo Quinine." E. W. GROVE'S signature on the box. 30c.—Advertisement.

ARMY-TRAINED HOMER PIGEONS PLACED ON SALE

Think the postal service is too slow? Have any delay in wire messages? 'Phone operator asleep on the job? Then try homer pigeons to carry your messages.

The signal corps of the Western department of the army is making it possible. Saturday afternoon it will hold a sale of homer pigeons on Mather Field, the flying park at Sacramento. The sale is scheduled to start at 2 o'clock and will be conducted as an auction.

Seventy-six high-grade homers will be sold at what promises to be less than market prices, though a minimum amount per pair has been fixed. The fact that Mather Field activities are temporarily to be suspended explains the sale. Lieutenant Geo. W. Carson of the signal corps has it in charge.

URGE COMPETITION IN PUBLIC UTILITY

SACRAMENTO, Cal., March 26. — Bills affecting the Sacramento and San Joaquin drainage district, designed to end the controversy over the Sutter bypass, will be considered at a public hearing Monday night before the swamp, drainage and overflowed lands committees of both houses and the Senate finance and Assembly ways and cans committee, Assemblyman Gebhart announced today.

Senator Purkitt asked permission to introduce a bill appropriating $3,000,000 of State funds for purchase of bonds of the district, and Assemblyman Lewis offered a bill in the Assembly to change provisions of the declamation regarding pumping plants for drainage purposes to meet objections of land owners in the district.

A partial hearing on a bill by Kehoe to transfer from the State Railroad Commission to the municipalities authority to determine whether a new competing public utilities corporation may serve a municipality was held before the Senate public utilities committee. It was continued until Saturday at which time E. O. Edgerton, president of the commission, will state his views on the proposed change. Rudolph Spreckels of San Francisco was one of the principal speakers advocating the change.

Spreckels said the present provisions of the Railroad Commission act permitted a monopoly of business in a community by a public utilities corporation. "A regulated monopoly breeds inefficiency because there is no incentive to economize," he said. "The people should have the right to bring in competition."

Kehoe in explaining the intent of his bill to the committee said the "people are not satisfied with the present law." he added, "so I am proposing to go back a step in the direction of competition to regulate prices instead of leaving the power solely in the hands of the Railroad Commission."

North Vs. South on Chiropractic Bill

SACRAMENTO, March 26. — An attempt on the part of the chiropractics of the state to create another commission was defeated in the Assembly yesterday, in what developed into a battle between San Francisco and Los Angeles, with the former winning by a scant margin. The bill was introduced by Assemblyman Edwin Baker of Los Angeles and was supported by chiropractics generally. It is known as Assembly bill No. 196.

With all but one of the fifteen assemblymen from Los Angeles for the measure and ten of thirteen San Francisco assemblymen against it, the bill was defeated, 37 to 40, after a debate that brought forth an amateurish knowledge of materia medica and an unfamiliarity of certain orators with germs, microbes, bacteriology and diagnoses.

The purpose of the bill was to create a board of five members, to be appointed by the governor, the board to examine applicants and issue or revoke licenses to practice chiropractic.

Highway Engineer Bills Are Merged

SACRAMENTO, March 26.—The three bills creating the offices of county highway engineer, now awaiting legislative action, are being combined into a single measure by special highways sub-committees from the two houses.

The special committee members are Senators Sample, Slater and Evans and Assemblymen Fleming, Vicini and Eksward. The measures agree that the county highway engineer shall be a qualified civil engineer, to be appointed by the supervisors, and to have exclusive charge of all county road matters. The subcommittees will meet tonight.

Edith E. Mecum Files Bankruptcy Petition

Listing liabilities of $55,200.69 and assets of $4615 which are claimed to be exempt, a voluntary petition in bankruptcy was filed by Edith E. Mecum, also known as Edith E. Black and Edith E. Black-Mecum, 615 Forty-first street, Oakland, through Attorney J. F. Street.

The principal creditor is H. H. Schmidt of San Francisco for money advanced the Trinity Asbestos Mining company, the petitioner being one of three sureties for proportionate shares totaling $74,000. The other creditors include Dr. C. C. Lyon, Dr. Albert Byron, and Woods, Creighton & Morris, all of Oakland.

Exemption is asked of a $4500 asset under the homestead act which exempts $5000 property which is used as a homestead of a petitioner.

Former Soldier Is Sentenced as Beggar

William J. Anderson, a soldier discharged from the development battalion last October, was sentenced to three months in the city jail on a charge of begging by Police Judge Samuels this morning. A provost guard testified he had gone from city to city begging. The return of his uniform to the quartermaster's department was asked by the military authorities.

Seeks $150,000 for Husband's Death

SAN FRANCISCO, March 26.—The personal injury suit of Mrs. Harriet Inglis to recover $150,000 from the Merchants' Exchange building here, as monetary damages growing out of the death of her husband, John A. Ingls, prominent contractor, who was killed in an elevator in the office building at 465 California street, June 13 last, was filed today.

PARDON FOR "LIFER" SOLD, IS CHARGE

DES MOINES, Iowa, March 26.—George Clark, an Ida Grove attorney, testified at the Iowa House Judiciary Committee's investigation of the Rathbun pardon case that when he received $5000 from William Rathbun for obtaining the pardon for his son Ernest, "nothing was said about what he was to do with the money."

The senior Rathbun, in an affidavit introduced by Attorney-General Havner at last Friday's session of the committee, asserted he gave Clark the $5000 in currency with the expressed understanding that it was to go to Governor W. L. Harding for the pardon.

Clark testified that after young Rathbun's conviction for criminal assault and sentence to life imprisonment, the youth's father came to him and asked what could be done.

"I told him I would take care of an appeal and try to get a pardon for the boy," Clark continued. "I said it would not cost more than $5000. That was agreeable to him. I wanted in payment $3000 before I started and at the expiration of six months or so I would expect the other $2000. Nothing was said about what I was to do with the money, as that was not a question in the case."

H. W. Byres, special counsel for the committee, asked if "there wasn't some talk about you wanting the money in currency?" to which Clark replied: "I didn't mention it. Rathbun's father told me that he wanted to pay it in cash, so the banks wouldn't know just how much it was costing him.

Clark was questioned regarding certain "parties" be participated in at Ida Grove, which, friend of the governor say, explain what became of a part of the money collected as attorney fees in the Rathbun case.

"Well, they were social affairs, not an exclusive gambling game," Clark explained. "You see, the boys would go hunting and return with some game and the women would fix up the food and we would play a little sociable game afterward."

In answer to questions, Clark "guessed he didn't lose any more money than the rest," and that his losses during a certain week last October were "not quite so much" as the $1000 Byers suggested, although he could not remember the exact amount.

Thaddeus Snell, another Ida Grove attorney, told the committee that a check for $1433.33 given him by Clark was for professional services, not related to the Rathbun case, and a "personal debt" of $500, which, Clark admitted, was one of the "social debts" resulting from the "parties."

The testimony of Snell concerned mainly a meeting and conversation he had with Governor Harding in Chicago two days before the pardon was granted last November, but during their conversation, Snell testified, only casual mention was made of the Rathbun case. Snell is to testify further tomorrow.

Governor Harding, it was said last night, probably will be called as a witness today.

ALLIES CAPTURE TURKISH PRINCE

TUNIS, Tuesday, March 25.—(By The Associated Press.) — Prince Osman Fouad Pasha, who claims to be a son of the late Sultan Abdul Hamid of Turkey, and is said to have come to Northern Africa for the purpose of setting up a government in Tripoli, has surrendered himself to a detachment of French troops. He has been turned over to the Italian military authorities by the French.

So far as known Abdul Hamid had no son named Osman Fouad, the only Turkish prince by that name being a son of former Sultan Mehmed Mourad V, who was dethroned August 31, 1876.

Held to Answer to Assault Charges

F. H. Franklin's efforts to prove that he was not the man who struck F. B. Vickers, grocer of 1000 Jefferson street, on the head with a bludgeon and then robbed him, did not save him from being held to answer to the superior court this morning. Franklin was held in $5000 bail. He had been arrested by Inspectors Neils and Gannaw.

SOLON HOPES TO TAKE "IF" OUT OF CALIF.

SACRAMENTO, March 26. — To take the "if" out of Calif" and designate "Cal." as the official postal abbreviation for California, and "Colo." for Colorado, is the proposal of Assemblyman Cromble Allen, Ontario. A joint resolution memorializing Postmaster General Burleson to take this action was introduced in the legislature by Allen today. California has held undisputed right to the abbreviation "Cal." since 1850—26 years longer than Colorado has been in existence, it is pointed out.

The resolution is a protest against Burleson's recent action in ordering the use of the abbreviation "Calif." and "Col."

RAIL COMMISSION ON DOLLAR GRILL

SACRAMENTO, March 26.—The State Railroad Commission will be put on the grill before the Assembly Ways and Means Committee Friday to show cause why at least $100,000 should not be deducted from its biennial appropriation.

In addition to the statutory salaries of the members of the commission, the budget committee has allowed for the next two years a matter of $419,750 for "salaries of other civil and executive officers in the office of the Board of Railroad Commissioners and for the support of the commission."

No one was on hand to analyze this sum, and Assemblyman Goetting of San Francisco suggested that the commission send its representatives to explain. The last Legislature appropriated $427,300 for the Railroad Commission. This year the commission asked $443,500, but this was trimmed by the budget committee to $419,975. It is said this amount contains an item of $128,000 for engineers.

A big saving is expected to come in the use of less equipment and a possible economy in the payroll by combining certain duties among the employees. It is understood that the commission now has only a little over 100 employees in the San Francisco office and that a number already have been dropped.

But the Railroad Commission isn't the only state department which will come in for a combing. Assemblyman Collins and McColgan of San Francisco favor doing away with the Civil Service Commission by lopping off the $52,000 appropriation for support.

Assemblyman White of Los Angeles suggested to the committee that a bill is in preparation for combining the Industrial Welfare Commission and the Immigration and Housing Commission under the Labor Bureau.

An appropriation for the Welfare Commission is $55,000; the Housing Commission is allowed $105,000 by the budget, and the State Labor Bureau gets $116,500.

ASSEMBLY ASKS PHELAN TO SPEAK

SACRAMENTO, March 26. — The Assembly today adopted without dissent a resolution inviting James D. Phelan, U. S. Senator, to address the Assembly on the evening of Monday, March 31.

The resolution was offered by Vicini, Democrat, who offered a similar resolution Monday. Yesterday Vicini led a successful fight against a substitute prepared by the rules committee stating that since Phelan desired to address the legislature he might have the use of the Assembly chamber.

The resolution adopted today is an Assembly measure only and does not require concurrence of the Senate. The original resolution in its Senate companion form was amended and adopted in the Senate yesterday. The Senate amendment gives Phelan the use of the legislative halls as he has expressed a desire of publicly discussing questions of great public moment."

Ford-Overton Take Out Marriage License

SAN FRANCISCO, March 26.—The engagement announced last week of Mrs. Daisy B. Overton, prominent society woman of Los Angeles, to Captain E. Courtney Ford, local capitalist, and step-son of E. J. (Lucky) Baldwin was followed today by the issuance of a marriage license. The wedding is to take place at a private ceremony this evening, it is understood. Ford gave his occupation as capitalist, aged 40. Mrs. Overton gave her age as 37, resident of Los Angeles.

STATEMENT IS ISSUED BY MACHINISTS

"There will be no general response by the machinists of the Eastbay and San Francisco districts to the appeal of the California Metal Trades Association that they return to work tomorrow morning in the shipyards and outside shops," said H. A. Carlton, president of the Oakland Machinists' Union, in commenting on the status of the Saturday half-holiday dispute which has resulted in the closing of practically every machine shop in the about-the-bay area.

At the meeting yesterday afternoon of the executive committees of the four Eastbay machinists' union—Oakland, San Jose, Marysville and Vallejo—the following statement was prepared for the press:

"Will you please insert in your paper the following statement from the Machinists' Union:

"Who is responsible for the present stoppage of work in the shipyards?

"The machinists had been enjoying the Saturday half holiday for six weeks.

"They were not paid for Saturday afternoon and did not ask pay for it.

"They were well up with the other crafts engaged in ship construction.

"Everything was going smoothly when "On March 3, on reporting for work at 8 o'clock in the morning every machinist in the shipyards was dismissed, and the whole shipbuilding industry dislocated.

"Who is responsible?"

MEETING HELD TODAY.

This afternoon the local machinists are meeting in special session in the headquarters of the boilermakers at 1723 Broadway. The men are being advised, according to P. W. Buckley, business agent of the machinists, "of the present industrial situation as it applies to local conditions." They are also, according to Buckley, "discussing the attitude we will take toward the appeal of the Metal Trades Association to the men as individuals to return to work in the shipyards and outside shops tomorrow morning."

No definite action will be taken at today's meeting, according to Buckley, but the matter will again come up for discussion at the regular weekly meeting of the Oakland Machinists Union tomorrow night at 8 o'clock in the headquarters of the boilermakers. For the time being all meetings of the local machinists are to be held here.

William Hannon, a member of the general executive board of the International Association of Machinists, Robert Fechner, representing the international officers, and M. Kelly, organizer for the international, will attend the meeting of the machinists tomorrow night.

HOURS BIG ISSUE.

Despatches from the conference of shipbuilders, metal trades' workers and government officials at Washington, D. C., received today by local labor leaders, indicate that the number of hours which shall constitute a working week in the new schedule is causing considerable contention.

From J. H. Powers, representing the local boilermakers at the conference, comes the announcement that Louis Weyand, president of the International Brotherhood of Boilermakers and Iron Shipbuilders, has instructed Messrs. McConnell and Walsh, representing the so-called "conservative" faction of the local union in an appeal to the international, that all dues of conservative members must be paid to the union as at present constituted. The information was forwarded by Powers in a telegram to E. B. Wolf, financial secretary of the Oakland boilermakers.

U. S. Airplanes Are Bought by Czechs

WASHINGTON, March 26.—The United States government has sold to the Czecho-Slovak military authorities airplanes and airplane equipment to the value of $1,000,000, it was learned today. This is the second such purchase.

BURGLAR IS SENTENCED.

Joseph Oshizava, alias Joe Woods, responsible by his plea of guilty for over 40 burglaries and other crimes against property, was denied probation by Judge Quinn today and sentenced to San Quentin for from one to five years. He pleaded guilty to robbing the home of Florence Brady, 1749 Walker avenue.

SIX MONTHS FOR THEFT.

Tony Peterson was sentenced to six months in the city jail by Police Judge Samuels this morning. He had been convicted of stealing a roll of bedding from Louis Colombo, and had been arrested by Inspector Tom Wood.

S. M. Friedman & Co.

THE TREND of styles is not mere guesswork with us—there's no uncertainty about what's to be what when we choose—for a dozen pairs of the keenest eyes for authentic style creations are on the watch for forty-five of the most exclusive women's apparel shops, including Friedman's. Those eyes are in New York—they choose more than seven millions of dollars' worth of apparel annually—and this great buying power doesn't guess—it KNOWS!

LIBERAL CREDIT TERMS

THE FRIEDMAN Liberal Credit Plan is just the usual charge account, except that we arrange the payments covering a period to suit YOUR convenience. Easy—simple—no formalities.

Victory Inspired Spring Fashions

THE NEW FASHIONS reflect the new spirit—in line, in material, in gaiety of coloring. The collection now ready at Friedman's beckons to you to come—see—enjoy their exquisite loveliness.

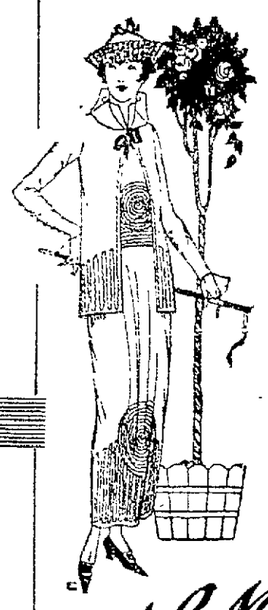

—SPRING SUITS—distinctive, becoming.
—COATS for all occasions.
—DOLMANS and CAPES—unusual affairs.
—BLOUSES one is bound to notice.
—DRESSES—simply charming.
—SWEATERS — PETTICOATS —SKIRTS.
—FURS—buy them early.

—and their prices are no more than you'd expect to pay for just the ordinary kinds of things.

S. M. Friedman Co.
533 14th 1318 Clay

Old Herbal Remedy Used For 40 Years in Relieving Diabetes

The most satisfactory results have been obtained in combating Diabetes by observing certain dietary rules and the judicious use of Warner's Safe Diabetes Remedy, an herbal preparation used with marked success for more than forty years.

Following is a letter from a grateful user:

"This letter is the best proof that I am still alive. Your medicine is a miracle to me. My weight was reduced from 157 to 114 pounds when I left the hospital. I left there Aug. 6 in despair. Hundreds of people that knew me said I would never live to return to my studio. After leaving the hospital I saw your 'Ad.' in the paper. I began its use and at once commenced to improve and now everybody is saying to me that I look better than ever before. I tip the scales at 152 pounds and I am back working again to the astonishment of all. I feel splendid and people say I am looking better every day. I must tell you that every word I have written is true, and I can prove it by hundreds that knew of my condition. Jules Friquet, 511 West First street, Los Angeles, Cal."

Warner's Safe Diabetes Remedy is made from herbs and other beneficial ingredients and has been on the market forty years, a true indication of its value. Get a bottle today.

Sold by leading druggists everywhere. Sample sent on receipt of ten cents. Warner Safe Remedies Co., Dept. 363, Rochester, N. Y.—Advertisement.

WHEN NEURALGIA ATTACKS NERVES

Sloan's Liniment scatters the congestion and relieves pain

A little, applied, without rubbing, will penetrate immediately and rest and soothe the nerves.

Sloan's Liniment is very effective in allaying external pains, strains, bruises, aches, stiff joints, sore muscles, lumbago, neuritis, sciatica, rheumatic twinges.

Keep a big bottle always on hand for family use. Druggists everywhere. 30c. 60c. $1.20

Sloan's Liniment Kills Pain

FOWNES FILOSETTE
REG. U.S. PAT. OFF.

Fownes skill and American ingenuity have produced Fownes Filosette. The superior suede-finished fabric glove. Washes splendidly, fits like kid, and keeps its original shape.

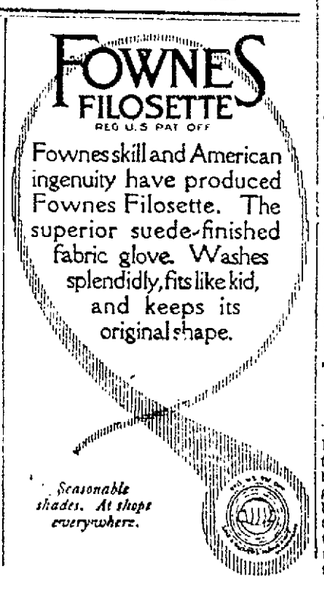

Seasonable shades. At shops everywhere.

Grape-Nuts

contains the mineral elements of the grain so necessary for well balanced bodies, brains & nerves.

District School to Entertain Rotarians

"Professor" Max Horwinski will conduct the Rotary District School at the regular weekly luncheon of the Rotarians in the Hotel Oakland tomorrow. Alex Sheriffs, one of the Rotary Club's most promising pupils, will "speak a piece" and other examples of the peculiar methods of the school will be demonstrated for the benefit of a group of distinguished educators invited by the committee in charge to be guests at the luncheon.

TWO MEN HELD UP

Albert King, 601 Twenty-first street, was held up by a footpad in front of his home as he was returning shortly after midnight this morning. He lost $4.26. A. V. Gucker, 646 Hobart street, says he was held up by a masked man at Hobart and Grove streets. He lost jewelry and money.

Pierce-Arrow

All our ideals are maintained in "Series Five," and growing experience has enabled us to better our past results. These same ideals will continue to be built into the cars of all succeeding years.

PIERCE-ARROW PACIFIC SALES COMPANY, Inc.

A. J. KLEIMEYER, Manager

Webster at 23d Street, Oakland, Cal.

Small Pill
Small Dose
Small Price

CARTER'S LITTLE LIVER PILLS

For Constipation Carter's Little Liver Pills will set you right over night.

Purely Vegetable

For Coated Tongue

Bad Breath, Sour Stomach, Bloating, Gas, Biliousness, Sick Headache, Indigestion, Constipation,—take the always reliable

FOLEY CATHARTIC TABLETS

They clear the bowels, sweeten the stomach and tone up the liver. Do not gripe.

J. E. Colver, 103 Labor Temple, Los Angeles, Cal.: "After 56 years' experience with all sorts and kinds of cathartic remedies, I got wise to Foley Cathartic Tablets, and they are the best I ever used." OSGOOD BROS.—Advertisement.

KING TELLS HIS VIEWS OF CITY AFFAIRS

Joseph H. King, candidate for mayor, outlined his ideas of how a city should be governed, and stated his political principles, speaking in the Lockwood school last night. In part he said:

"Mrs. Chairman, Ladies and Gentlemen: I don't represent anybody in this community. I have friends among the financial interests; I also have friends as bootblacks. I have friends upon the waterfront; I have friends in Piedmont. Most fortunately for myself and you, and for the community, should I be made your mayor, I can also count among my friends most of the men of importance in this city, and most of the men of importance in California, and I hold that that is a matter of some consideration to you, because it is in the hands of men of that kind to make Oakland the kind of a city that we want it to be.

FREE OF ALL PLEDGES.

"I owe nothing to any man; I am absolutely free of a pledge, promise or control by either individuals, organizations, corporations or any other thing. I merely stand for those principles that I know to be right, and have the courage of my convictions, no matter where I am or what I do; I stand up for those convictions as long as I know they are right, and I would not sacrifice one conviction for all of the votes in the city of Oakland.

"I was born in the city of Oakland. I was educated here as an engineer. I have traveled around the world a great deal since, and I have seen things that make me believe that Oakland has a great future ahead of it. I have seen all the countries on the Asiatic coast—of the Pacific—and I know the countries of the south and Central America and also South America; I understand the conditions of transportation upon the Pacific; and knowing those, I am firmly convinced that the decision arrived at by this Government of ours, that the great commercial battles of the future will be waged upon the Pacific ocean, is correct.

"It does not make any difference what the work is, or that a man works with his hands, with his pen or his head; he must have work in order to buy food, and as a consequence that is a matter of concern to your municipal organization.

HIGHEST POSSIBLE WAGE.

"In the past all of our efforts and all of the efforts in which I have been directly concerned have been directed toward the solution of our problem, because no city is a good city that does not furnish work at the highest possible wage to all of its people. A city is never truly prosperous until you can measure its prosperity in richness of living of all the people, not of any one element, not of any one condition of the people, but of all of the people.

"You often see it charged that I am a member of the Chamber of Commerce—and therein lies my principal crime. If that is true—if it is a crime—I am perfectly willing to admit it. But in that organization there are three thousand men and women in all walks of life organized together for one purpose—to do good for the city of Oakland and for all of the people that live in it. And they have done a world of good, and have never to my knowledge done anything that specially benefited one man, one organization, or any corporation. They considered the proposition wholly from its good and advantage to the entire community.

"Half of the members of that organization are wage earners, they contribute their money and their interest to doing those things which are for the good of the city. They long ago made up their minds that the main function was to make work for the people. To that end they contributed their energies toward industrial expansion.

"In a circular issued from the office of the present mayor it says: 'We do not like to mention names of candidates, but in this case candor demands it. J. H. King, formerly president of the Chamber of Commerce and now candidate against the Mayor, claims to be forward-looking for the interests of this city. If you will examine the records of the Superior Court of Alameda county you will find Case No. 53228, September 24, 1917, Joseph H. King and others against the Mayor and City Council of Oakland, enjoining and restraining the leasing of the western water front. Case No. 53328, Joseph H. King and others against the Mayor and City Council of Oakland restraining its Mayor and the City Council from leasing the waterfront to the Union Construction Co.'

"Union Construction Company, represented by two friends of mine, Mr. Johnson and Mr. McPeak, decided they did want a piece of land on the western waterfront to put in a shipyard. They selected the center of that piece of land midway between the Key Route mole and the Broad Gauge mole of the Southern Pacific. Their purpose was to lay down ways across the front, locking the front of the strip of land.

"Now I submit to you, ladies and gentlemen, that if you had a house on a street and someone wanted to put a building across the end of that street that was very necessary to your convenience, you would object. That is just exactly what these men wanted to do, and the Mayor and Mr. Kaufman were doing all they could to get for the Union Construction Company the piece of land which they had selected. The present incumbent did not seem to be disposed to listen to any argument as to why it should not be done; he told us that it was going to be done.

PROVISION IN CHARTER.

"We asked the Mayor if it was his intention to further their desires and he said yes. Then we put this proposition up to him: 'Mr. Mayor, do you know that there is written in the charter of this city a provision that says you cannot lease one piece of land exclusively to any individual or corporation within 700 feet of any piece already leased.' He did not seem to understand that fact, notwithstanding it is in the charter, and we said to him, 'if you lease this piece of land in the center and that provision in your city charter holds you will tie up the whole western waterfront; nothing else can get in there.' Still they refused to listen to reason, and my only purpose in bringing that suit was to protect the interests of all the people of the town who are not 'on the job' and who did not understand and who are busy looking out for their on business, and that is why it was done. We enjoined them from doing this thing. Johnson and McPeak recognized the virtue of our contention and changed their plan to accord with my suggestion.

"Then what do you think about something else. We said, 'Move up against the Key Route pier and let the rest of this land be open so we can at least lease another part should the Cunard line, the American, Hawaiian or any other steamship company come here and want to obtain space.' I gained that point too and thus saved a large portion of the western front. That is the truth about that lease and about those suits, but the mayor does not tell you about this. Why?"

BANJO PLAYER'S BOAST BRINGS DIVORCE SUIT

SAN FRANCISCO, March 26. — Arthur A. Delfino, a banjo player at the Odeon cafe, had the nerve, according to the complaint of Mrs. Florence M. Delfino for divorce, to go home with a pair of pink silk pajamas, hand embroidered, and admit that the embroidering was done by another woman.

Mrs. Delfino recites that he returned to their home, 219 Twenty-second avenue, late at night, March 2. Upon retiring he put on the new "pejam" and boasted of their charm. He admitted they were embroidered with his initials by his "sweetheart's own dear hands."

Mrs. Delfino then and there refused longer to be his wife, she alleges. She asks for $100 a month alimony.

INEZ REED'S MISSING BAG SEEN ON CAR

Within a week a bag believed to be the missing bag of Inez E. Reed, Red Cross nurse, who was slain and her body thrown aside from the San Mateo road, has been seen on this side of the bay. This fact, related to the authorities today, has served to bring back to Oakland and Berkeley the search for the only tangible clew to Miss Reed's slayer which is expected to be of value.

The name of the informant the sheriff's office is keeping secret. She was riding to Berkeley March 16 when she noted across the aisle from her a young woman, blonde and prepossessing in appearance, who held before her a bag on which were clearly visible the initials "I. E. R."

SEEK SATCHEL CARRIER.

According to the informant the young woman saw her note the initials and turned the bag about so that they were no longer visible. She also informed the investigators of where the young woman alighted.

To trace this missing bag, since it was taken away by some one apparently following Miss Reed's death, is one of the important tasks to which police and detectives have set themselves. This new information, given by the woman to Deputy Sheriff Vandervoort, has been transmitted to the San Francisco investigators, who will assist in efforts to locate the young woman who carried the satchel.

A prescription sent to Miss Reed is another new clew being followed by police detectives and army authorities working on the case. The prescription, which it is said was sent the nurse from this state and filled in Kansas, is in the hands of an army courier and is being taken to San Francisco for investigation.

The prescription was signed by Dr. Charles E. Schwartz of San Francisco, according to word from Kansas. Schwartz has already been questioned by the police. The doctor admits that he may have written the prescription, but says that he knows nothing of Miss Reed, and that she never consulted him as a patient. She might, the physician said, have obtained the prescription from a woman who was one of his patients.

ENTRY ON BOOKS.

The physician's books do not show the name of Miss Reed, but one entry, "Drop-in, $2.50," occurring February 22, shortly before she left for Fort Riley, may mean, the police say, a visit of the nurse, whose death was caused, it is said, by an illegal operation.

A new telegram, addressed to Major Charles H. Browne at Fort Riley, and asking for $75, is in the hands of the police. This explains that the money is needed, but does not say for what, and is signed "Frank." The address was that of Mrs. Maude Frankenfield, friend of Miss Reed, 711 Eleventh street.

Petersen Asks Month's Extension

Captain Walter J. Petersen, former chief of police, who has been investigating the Greenwood dynamiting independently since his return from France, will not return to his office in the police department for at least another month. Petersen has filed application with the civil service board for a 30 day extension of his leave of absence, this being received at last night's meeting.

He desires to rest from his work in France as chief of military police for the army, and also to work independently on the Greenwood case, which he and Federal operatives are investigating outside of the regular police investigation.

MARSH WORK LAPSE MAY BRING SUIT

The city of Oakland may face a civil suit for non-performance of contract in the case of the proposed fill on the West Oakland marsh, contracted for by Commissioner Harry S. Anderson three years ago and allowed to lapse for the past two years. This developed today when the petition of the Moore Shipyards for the use of the city dredger came up at a secret conference in the mayor's office.

The shipyards some time ago asked to use the dredger for preparing a place for their proposed new drydock. Commissioner Fred Soderberg objected, on the ground that the city's contract with the Albers Milling Company and the Union Construction Company must be filled at once. The matter was then taken up in today's conference. Soderberg gave warning that to remove the dredger would probably plunge the city into a suit. The matter was finally held over for further consideration.

According to Soderberg the city contracted with West Oakland marsh property holders to fill in their land for 10 cents a cubic yard. The cost now will be about 25 cents per yard, as a booster pump will be necessary to handle the work, according to the harbor engineer's office. The city has no funds to buy this pump, which must be rented, at about $1000 per month.

A second dredger is needed by the city to complete the Albers channel, according to Soderberg. This work, too, he holds, must be completed as soon as possible, or the city will be involved in a second possible breach of contract suit.

The council today finally passed the ordinance creating another position in the city attorney's office, this to be filled by Fred Mellman, formerly of the judge advocate's office at Camp Lewis. He will be the attorney to advise returned soldiers and their dependents on claims and other government details.

An application was filed by the Rhodes-Jamieson Company for a permit to extend a spur track from the municipal belt line to their land at the foot of Franklin street. This was referred to the city attorney and Commissioner Soderberg.

DESPISED FOODS AGAIN FAVORED

Correcting Stomach Faults With Stuart's Dyspepsia Tablets Has Revived the Doughnut, Pie and Other Good Home-Made American Dishes.

The shortage of help has taken thousands of women back to their own kitchens to do their own cooking. And how natural they should revive the cookie, doughnut, pie and other distinctly American dishes. But the recipes have been revised; flour is coarser and different; less wheat and more of other kinds, and a lot of indigestion was complained of.

It is gratifying to know you can safely eat any kind of flour food without consequent distress. Simply take a Stuart's Dyspepsia Tablet after meals. Not only does it aid digestion, but it arouses the stomach to secrete the juices necessary to relieve sourness, heartburn, gas, the sense of stuffiness and the drowsiness that so often follow the good things you eat.

Try these tablets and you will then realize what influence they have, not only to assist digestion, but as contributing in a remarkable degree to the sense of comfort and well-being. Stuart's Dyspepsia Tablets are sold in all drug stores at 50 cents a box and throughout the United States and Canada.—Advertisement.

OUR MIGHTIEST EFFORT

MONTH END SALE

the greatest underselling event in the history of Oakland—$40,000 worth of staple merchandise goes on the block of sacrifice in the GREATEST SALE IN OUR HISTORY

TWO WONDERFUL PURCHASES Included in this BARGAIN Carnival

OAKLAND VALLEJO VISALIA BAKERSFIELD FRESNO No. 1 FRESNO No. 2

PACIFIC SALES Co.

CALIFORNIAS FASTEST GROWING CONCERN

U. S. FOOD ADMINISTRATION LICENSE G-30544

SAN FRANCISCO No. 1 STOCKTON SAN FRANCISCO No. 2

531 12th St., Bet. Washington and Clay Streets

SENSATIONAL PURCHASE of $10,000 Stock of High-grade WOMEN'S CLOAKS and SUITS from a Well Known Los Angeles Manufacturer at a Fraction of the Cost of Materials

This stock consists of the very highest quality Cloaks and Suits made. They are supreme in quality, make and style and are numbers such as only the highest grade stores carry.

The Suits come in sport models, in Jersey Suits, Cloth Suits in Serges, Tricotines and Gabardines, English Mixture Suits and latest spring materials.

The Coats come in jersey and Velvet Sport Coats, Mixture Coats, Cloth Coats, in Velour, Broadcloth and the newest spring materials.

VALUES STRICTLY FROM $25.00 TO $75.00 to be Cleaned Out Without Reserve or Limit at the One Price of **$9.99**

Men's Bib Overalls $1.25 heavy blue denim, full cut, assorted sizes, go on sale at $1.25

Banner Dress Ginghams 10c yd come in fancy checks, assorted colors and patterns, on sale special at, yard ... 10c

Carlson Currier's Embroidery Silk, filo and rope, skein 2c

D. M. C. and O. N. T. Embroidery Cotton, assorted colors, 2 for ... 5c

300 High Grade Men's Vests, values to $2.50 25c

25c Ladies' Fancy Lawn Handkerchiefs 9c

Table Oil Cloth, regulation size, special, yard 39c

Large Size Turkey Red and Indigo Blue HANDKERCHIEFS go at..... 7c

Men's Khaki color regulation Outing Flannel Shirts, 2 pockets, assorted sizes .. 98c

Men's Blood's Ribbed Union Suits, heavy weight, assorted sizes $1.69

BOYS' BIB OVERALLS, are blue denim, heavy quality, sizes 7 to 17 go at 98c

Men's Hemstitched Handkerchiefs, come in white and khaki, special .. 5c

Men's Derby Ribbed Underwear, heavy weight shirts and drawers to match 69c

WOMEN'S HOSE, are fast black, seamless, double heel and toe, assorted sizes, go at..... 10c

Men's Columbia Sox, come in all colors and sizes 10c

Men's Merino Underwear, shirts and drawers to match, special. 98c

Men's Leather Palm Gauntlet Gloves, Special 39c

$7.50 Sateen Comforters, double bed size $3.95

Barbers, Waiters and Cooks, Coats, heavy weight duck, $2.50 values. 48c

SHOE SALE

An event that will long be remembered for its wonderful values.

Children's Muleskin Scuffers Are built on solid leather soles; welted of elk and oak tan leather. Come in brown, black and smoke. All sizes, 5 to 8, 8½ to 11, 11½ to 2. Infants' children's and misses' sizes. Value to $2.50, on sale at..... $1.49

Children's Shoes Are button of black vici kid. Assorted sizes. Special 98c

Men's Elk Scout Shoes Are of soft elk uppers; in tan and black. All sizes. On sale at..... $1.98

Men's $5.00 Dutman Dress Shoes Are union made. Come in good lasts, asst. sizes and welts. Go on sale at $2.95

Children's Barefoot Sandals Are heavy quality leather. Come in tan and smoke high-grade leather. All sizes 5 to 2. $1.50 values for.... 98c

Tennis Shoes Misses', children's and boys' extra quality tennis Bals and Oxfords. All strictly high class with white rubber soles. Asst. styles and sizes. Strictly $1.25 values.... 69c

Men's $5.00 Chrome Work Shoes The "Pacemaker;" made by Endicott, Johnson & Co. Are of soft chrome stock with oak soles. Asst. sizes. Sell at $3.35

Men's $4.00 Button Dress Shoes Are made by Endicott, Johnson & Co. Are gunmetal. All sizes. Sell at $2.45

FIFTY EXTRA SALESPEOPLE WANTED TO WAIT ON THE THOUSANDS WHO WILL ATTEND THIS SALE

Grocerteria

Every Price a Winner.

SEGO MILK— can 11c
DEL MONTE Tomato Sauce, can. 5c
25c SANTA CRUZ SARDINES, in large oval cans, can..... 15c
25c HAPPY VALE PINK SALMON, can. 15c
MATCHES, Swift & Courtney and Blue Bird..... 4½c
E. C. CORN FLAKES, 3 for..... 25c
CALUMET BAKING POWDER, 1 lb. can.. 19c
2½-lb. can 45c
15c OCEAN REEF TUNA FISH 9c
GRAPE NUTS 11c
SEEDLESS RAISINS, pkg. 9c
INSTANT POSTUM, large size 39c
PASACO TOMATOES, 2½ can... 12½c
LIPTON'S TEA, ¼-lb. 19c
½-lb. 36c
SKINNER'S PASTES— Spaghetti, Macaroni, Noodles, 3 for..... 25c
I X L TAMALES 10c
I X L TAMALES, small size 4c
PACIFIC ROSE SPICES— any kind— 3 for 25c

SOAP White Borax, Ammonia Borax, Magic Bleaching, Lenox, Bob White, bar... 4½c

Tobaccos and Cigars

At Oakland's lowest prices

Sensational purchase of 100,000 GUARANTEED HAVANA CIGARS, at an exceptional low price. These all are 10c, 12½c and 15c sellers. Come in these shapes: Commodores, Promotero, Factors, Manners, Brokers, Benefactors. No limit, buy them by the box at, 7c ea.

Velvet Tobacco 11½c
Edgeworth Tobacco.. 11½c
Bull Durham, ..3 for 25c
Pedro 9c
Relu Cigarettes— Union made 14c
Chesterfield and Camel Cigarettes ... 15c
Fatima Cigarettes 19c
Obak Cigarettes 7½c
Imperial Cigarettes ... 10c
Star or Horse Shoe Plug 69c
Wheat Straw Papers..... 5c
Divie Queen and Pedro Lunch Boxes. 83c

1891 1919

OUR 10% DISCOUNT

is to you the most helpful way to celebrate our

28th ANNIVERSARY

Only Three More Days

Thursday—Friday—Saturday

to take advantage of the money-saving

10% Discount Sale

10% discount on every article in the house
Cloaks
Suits
Dresses
Skirts
Waists

10% discount on every article in the house
Millinery
Petticoats
Sweaters
House Dresses
Children's Wear

MOSBACHER'S CLOAK AND SUIT HOUSE

517-519 Fourteenth Street

HAD DANDRUFF FOR MANY YEARS

Scalp Full of Scales. Itched Terribly. Cuticura Heals.

"I had dandruff for many years and it tormented me so that I was very uncomfortable, especially at night. My scalp was full of scales and it itched something terrible, causing me to irritate it by scratching. My hair became dry and brittle and it fell out.

"Then I used Cuticura, and after using two cakes of Soap and two boxes of Ointment I was healed." (Signed) Miss M. Patterson, Box 17, Osborne, Idaho, Aug. 15, 1918.

Having obtained a clear, healthy skin by the use of Cuticura, keep it clear by using the Soap for all toilet purposes, assisted by touches of Ointment as needed.

Sample Each Free by Mail. Address post-card "Cuticura, Dept. E, Boston." Sold everywhere. Soap 25c. Ointment 25 and 50c. Talcum 25c.

QUIT MEAT WHEN KIDNEYS BOTHER

Take a Glass of Salts If Your Back Hurts or Bladder Troubles You

No man or woman who eats meat regularly can make a mistake by flushing the kidneys occasionally, says a well-known authority. Meat forms uric acid which excites the kidneys, they become overworked from the strain, get sluggish and fail to filter the waste and poisons from the blood, then we get sick. Nearly all rheumatism, headaches, liver trouble, nervousness, dizziness, sleeplessness and urinary disorders come from sluggish kidneys.

The moment you feel a dull ache in the kidneys or your back hurts or if the urine is cloudy, offensive, full of sediment, irregular of passage or attended by a sensation of scalding, stop eating meat and get about four ounces of Jad Salts from any pharmacy; take a tablespoonful in a glass of water before breakfast and in a few days your kidneys will act fine. This famous salts is made from the acid of grapes and lemon juice, combined with lithia, and has been used for generations to flush and stimulate the kidneys, also to neutralize the acids in urine so it no longer causes irritation, thus ending bladder weakness.

Jad Salts is inexpensive and cannot injure; makes a delightful effervescent lithia-water drink which everyone should take now and then to keep the kidneys clean and active and the blood pure, thereby avoiding serious kidney complications.—Advertisement.

For Colds, Grip and Influenza

Take

"Laxative Bromo Quinine Tablets"

Be sure you get the Genuine
Look for this signature

E. W. Grove

on the box. 30c.

WHY COUGH AND COUGH AND COUGH?

Dr. King's New Discovery Removes the Danger of Neglect

Coughing until the parched throat grows painful should not be permitted. It should be relieved before it gains headway with a dose of Dr. King's New Discovery.

The same with a cold or bronchial attack. Millions have used this well-known remedy for half a century regularly without thought of change.

Sold by druggists since 1869. An all-important adjunct to any family medicine cabinet. 60c and $1.20.

The Burden of Constipation

is lifted, comfortably but positively, when you treat your bowels with Dr. King's New Life Pills. The liver gets busy, digestion improves, the sickly, sallow skin is freed from bile. Get a bottle today—start the day right. 25c.—Advertisement.

COLDS

Head or chest—are best treated "externally" with

VICK'S VAPORUB

"YOUR BODYGUARD" - 30¢, 60¢, $1.20

How the Trouble Starts.

Lack of outdoor exercise, over eating, insufficient mastication of the food. This results in constipation, headache, anxiety and worry. Take Chamberlain's Tablets immediately after supper. They will relieve your constipation and improve your digestion. Then correct your habits. Eat slowly, masticate your food thoroughly, walk three or four miles every day. Do that and you should get well and stay well. For sale by Good Bros. Drug Co.—Advertisement.

Guests Will Motor to Club For Luncheon

From now on, Wednesday having been especially designated as ladies' day at the Mt. Diablo Park Club, there will be many merry motor parties to the club upon that day. Each week upon the green the golf enthusiasts assemble, and this coming week, the weather permitting, one of the informal luncheon groups will be the guests of Mrs. Frank Carpenter. A score of invitations have been extended.

Out at the Claremont Country Club on Friday afternoon, Mrs. Henry Rosenfeld is to assume the role of hostess to a dozen of her close friends, entertaining them at luncheon and bridge.

Tomorrow afternoon Mrs. William Allender (Ruth Grimes) has asked a score of the younger matrons to share her hospitality at bridge and tea. And so the weeks pass through the Lenten period not altogether devoid of social activities, but with entertainment upon a considerably smaller scale.

Miss Ruth Kelsey, fiancee of Lieutenant Philip Gier, is tomorrow afternoon to be the honor guest at a tea given by Mrs. Kenneth Allston Williams, formerly Margaret Eberts. Forty of the younger set are to be guests.

✿ ✿ ✿

CLAREMONT MATRON TO BE HOSTESS TODAY

This afternoon Mrs. Walter H Scott is to preside as hostess at a bridge tea at her home in the Uplands, Claremont, giving a prettily appointed farewell party in honor of Mrs. Arthur Henderson of Berkeley, who is to go East for a six months' tour of the interesting cities and seaports along the Atlantic Coast. Five tables of bridge were made up.

✿ ✿ ✿

A trio of hostesses of yesterday were Miss Mildred Snook of North Berkeley, Mrs. Frank R. Makinson of this city and Mrs. Maurice Walsh, at whose home the members of Linden branch of the Baby Hospital met for their usual hour of sewing.

Miss Snook's affair was a daintily appointed luncheon for Mrs. Merlin Wade and a coterie of the close friends of hostess and guest.

Mrs. Makinson's party was most informal, in the nature of a tea for Mrs. Adolph Hedgar, one of many parties planned in honor of the young matron during her visit here to the home of her parents, Mr. and Mrs. Frank Worrall.

✿ ✿ ✿

WILL MAKE HOME IN OLD VIRGINIA

Oakland friends of Mrs Homer Clarke Poundstone, wife of Captain Homer Clarke Poundstone of the U. S. N., learn with regret of her coming departure for other climes, as Captain Poundstone will retire from active service the latter part of this month, and the couple will then go to Virginia to live, where the family home of the naval officer is situated. Los Angeles has been the home of Captain and Mrs. Poundstone while the former was stationed at the naval base at San Pedro.

✿ ✿ ✿

A California belle who has won a record in Washington for being one of the finest equestriennes among the younger set of the capital, is Miss Helen Marye, daughter of Mr. and Mrs. George T. Marye. Miss Marye has not only distinguished herself as an equestrienne in the Gymkana given under the auspices of the Riding and Hunt Club of Washington, but also for her trick riding. She will come to California this summer to join her parents at their Burlingame home.

✿ ✿ ✿

Mr. and Mrs. Seymour H. Phelan and their children of Santa Barbara are to be the house guests of Mr. Phelan's mother at the Hotel Oakland for a fortnight.

✿ ✿ ✿

MRS. WALTON HERE FROM MARYSVILLE

Mrs. Stanley Walton, granddaughter of Louis Bonestell, who will be the guest of honor at a dinner Friday evening to be given by Mrs. Chesley Bonestell, arrived today from her home in Marysville. Some of those who will join the family circle will be Lieutenant Cutler Whitwell, grandson of Mr. Bonestell, and Mrs. Whitwell; Cutler Bonestell, his son, and Mrs. Bonestell, Mr. and Mrs. Horatio Bonestell, D. H. Burnham and Mrs. Stanley Walton, granddaughter.

✿ ✿ ✿

Mrs. Chester Myrick of Fourth Avenue Terrace was hostess Sunday at a dinner party given in compliment to Mr. and Mrs. Edward Ahmfeldt, who have taken apartments near the lake. Mrs. Ahmsfeldt was Miss Marie Hearty before her marriage a few weeks ago to Mr. Ahmsfeldt, who has just returned from overseas. The appointments of the dinner were in pale pink tulips and daffodils.

✿ ✿ ✿

EASTERN GUESTS ARE ENTERTAINED

Several informal affairs of the week past were given in honor of Mr. and Mrs. A. C. Stamm, the house guests of Mrs. Frank Milton Avery. Mr. and Mrs. Stamm have with them their two daughters, the Misses Katherine and Maude Stamms of Harrisburg, Penn. Monday afternoon Mrs. Stamm and her daughters were guests at a tea given by Mrs. John Keating, and on the evening before Mrs. Robert Hilliard Collins entertained for them. Mrs. Avery gave a dinner party during the week for her guests, while still another lovely afternoon was that planned at Mt. Diablo Park for the Misses Stamm by their friends.

✿ ✿ ✿

Thursday evening last a number of the younger set associated with St. Paul's Parish met in the rectory with Rev. and Mrs. Alexander Allen and Messrs. Frederic E. Magee and Richard H. Kessler to discuss plans for the organization of a new club. The officers pro tem were Bruce Harrison, chairman, and Miss Elizabeth Clay, secretary. From now on two evenings a month are to be held, one devotional in the chapel of St. Paul's church and one social. The officers elected were Eugene Barblerin, president; Miss Rae Cook, vice-president; Benjamin McAllister, secretary; Miss Helen Harris, treasurer. The charter members of the new organization will consist of the present members of St. Mary's Guild and the Knights of St. Andrew.

SEARCH FOR MEANEST THIEF.

INDIANAPOLIS, Ind., March 26.—Indianapolis police are looking for the meanest burglar. Mrs. Lorena Madden cashed a $50 Liberty bond and $40 worth of War Savings Stamps to purchase a marker to be placed on the grave of her baby. She left the money in a purse in her chiffonier and stepped out for a few minutes. The money was gone when she returned.

"Regeneration" To Be Keynote Of Convention

By GEORGIA G. BORDWELL.

Women's responsibilities during the reconstruction period upon which the United States is now entering will be dealt with from many viewpoints during the convention of the Northern District California Federation of Women's Clubs, which convened this morning in Chico. "Regeneration" will be the keynote of the three days' convention.

There will be a symposium on women's work including: "Women in the Schools," Miss Nellie N. Neal, dean of women of the Chico State Normal School; "Women in Industry," Mrs. Freda Ehman, pioneer ripe olive packer of California; "Women in Business," Mrs. B. P. Woener, Sacramento; "Women in Society," Mrs. C. F. Hunter, Sacramento. Other speakers will discuss women in the professions and in the home.

Mrs. Herbert A. Cable of Los Angeles, State President, is in attendance; also Mrs. Aaron Schloss, vice president at large, whose candidacy for the office of state president was announced yesterday by the Twentieth Century Club of Berkeley, Mrs. Schloss' home club.

Among the speakers are: Mrs. Elizabeth Hughes, Assemblywoman from Butte county; Miss Sue Smith, Sacramento, of the State library; Marshall De Motte, chairman of the State Board of Control; W. D. Cowan, Sacramento, of the State Community councils of defense; Dr. Cora Sutton Castle, president of the San Francisco Federation of Women's Clubs; Dr. Raymond C. Brooks, Oakland.

MOTHERS MAY LEARN BUSINESS OF MOTHERING.

The mothers of the Eastbay cities are invited to a lecture on Friday at 2:30 p. m., March 28, at Ebell clubhouse. This lecture, for which there is no admission charge, will be given by Miss Alice O'Callaghan, under the auspices of the University Society of New York. Miss O'Callaghan is a writer and lecturer of note on subjects relative to child welfare and child training. The University Society has secured her services as lecturer and adviser. Her subject on Friday will be "The Business of Mothering" and it is said that she will present an entirely new method of the old old business of mothering.

Miss O'Callaghan claims that mothers owe the child the right interpretation of obedience, that merely telling the child that it must mind will no longer do, and she will explain what real obedience means and how it may be taught to the child so that he will understand it. Miss O'Callaghan quotes an Oakland minister in telling of the value of her lectures: "I have preached many sermons—good sermons too—on how to bring up a child, but when I came right up against it with my own son I did not know what to do."

Whether Miss O'Callaghan is able to present the subject in such a way that the mothers will know what to do remains for those who attend her lecture to find out. All mothers are cordially invited.

SECOND DISTRIRCT PRESIDENCY IN DOUBT.

As to who will be the candidate for president of the Second District, California Congress of Mothers—well everything is "up in the air" so to speak. The convention is scheduled for the last two days in April, but as yet the nominating committee has not been named. Mrs. P. C. Smith, from the Oakland Federation is the only member announced so far. Oakland is entitled to the presidency this year inasmuch as Berkeley provided it two years ago and San Francisco last year. Rumor has settled upon two women at last—Mrs. H. G. Tardy and Mrs. P. J. Kramer—and the final decision will be entirely up to the Oakland Federation. Both women are splendid representative members of the Federation. Mrs. Kramer is corresponding secretary of the Second District, and Mrs. Tardy is fourth vice president.

Mrs. Tardy, as chairman of the membership committee of the Oakland Federation last year, brought the membership of that body up to nearly double what it was before her appointment, and it is whispered that the executive board think highly of her qualifications as a leader. The popularity of the two suggested candidates probably will necessitate an executive meeting to settle the matter once for all.

MRS. SHORT TRIES A NEW JOB.

Mrs. Daisie L. Short, member of the board of education, has been taking a little vacation from speech making at mothers' clubs in order to preside as president of the board during the absence of Louis Aber—who is in Denver on business. Mrs. Short as chairman of the Americanization committee for the Oakland Federation of Mothers' Clubs, is constantly being called upon to explain to the local clubs the program of Americanization as outlined by the board of education and the mother's part in carrying it out. Mrs. Short presided at the meeting of the board last Thursday and last Monday evenings, and the reports are that she did it with efficiency.

FREMONT HIGH CLUB SEEKS NEW MEMBERS.

Fremont High Mothers' Club, Mrs. C. E. Wilson, president, will give a reception to the parents and friends of the school on Friday evening, March 28, in the assembly room of the school. The students will provide not only the program, but an exhibition of their work for the entertainment of the guests. After the program the parents will be given an opportunity to meet the teachers, each in his own department. Fred H. Hunter will address the parents upon their relation to the schools, after which an appeal for memberships will be made to those who have not yet affiliated with the Fremont Parent-Teachers' Association.

COLE SCHOOL MOTHERS INVITED TO "COME IN."

The Cole School Mothers' Club is to be importuned to affiliate with the Oakland Federation tomorrow afternoon. The club will meet at 2:15, and Mrs. Edward Morgan Jones and Mrs. P. J. Kramer will speak, explaining the value of such affiliation. The teachers will be guests of the mothers and refreshments will add a cosy intimate note to the meeting. Mrs. J. C. McDermet is president of this new club.

Mrs. J. M. Evans has been reelected president of the W. P. Frick Parent-Teacher Association, and Frick school is to be congratulated. There is no more live club in Oakland than this one—it is always doing some surprising and enterprising thing. Its latest stunt was to purchase a fine lot of new records for the school Edison—which same the club also bought some time ago. About Saturday evening another interesting announcement will be made by Frick mothers.

MORE CLUBS FOR GIRLS.

Clubs and more clubs! That's the big idea of the extension department of the Young Women's Christian Association. The association offers a free meeting place, the expert help and supervision of Miss Genevieve Scoville, secretary of the extension department, and the jolly attraction of a substantial supper for club girls on Monday and Thursday nights for the almost unheard-of-price of fifteen cents.

The suppers are to be served in the downstairs recreation room—the old cafeteria—and members of clubs availing themselves of the privilege, may, after the "feed," assemble in the private club rooms upstairs for programs or business. Every once-in-awhile the "Y" clubs, of which there are already twelve, will enjoy a federation meeting, or a dance or program downstairs in place of the regular meetings of separate clubs.

The clubs already formed represent hiking, athletic, English, orchestra and church clubs. The department extends the heartiest of invitations to any group of girls wishing to form a club of any nature, to avail itself of the "Y" club privileges. There is no charge of any kind.

NUXATED IRON

Dr. Ferdinand King, New York Physician and Medical Author, says physicians should prescribe more organic iron—Nuxated Iron—for their patients—Says anaemia—iron deficiency—is the greatest curse to the health, strength, vitality and beauty of the modern American Woman.—Sounds warning against use of metallic iron which may injure the teeth, corrode the stomach and in some cases thereby do more harm than good; advises use of only nuxated iron, taken three times per day after meals. It will increase the strength and endurance of weak, nervous, run-down folks in two weeks' time in many instances. Dispensed by all good druggists.

'GIRL ROBBED ME,' SAYS DETECTIVE

How Mildred Lang is alleged to have "frisked" a San Francisco private detective and then left him stranded on the edge of Lake Merritt in the cold morning hours was told in the picturesque language of the night life this morning. N. T. Gardell, the detective, told the story in Police Judge Samuel's court where the woman was on trial for stealing $30 from him during a taxi ride.

Gardell said he entered the Hoffman cafe on Seventh street and got a "knockdown" to Miss Lang, who had "breezed in."

Miss Lang posed as a rich Reno divorcee, he said, who was willing to have a good time. She started by ordering a $3.50 drink, Gardell told the court.

In the taxi, he testified, the woman suggested a visit to her apartments. He was to enter by the rear, she by the front, but while he was going to the rear door the taxi and the woman disappeared in the early morning darkness. When Gardell got down town he discovered the loss of the money, he said. The defendant was held to answer to the superior court. Her bond was fixed at $2000.

Jail Hospital Plans Approved

Plans for operation of the city jail hospital, with four nurses to care for women arrested under the vice laws and needing medical attention, were approved last night by the civil service board, when the action of the city council in creating four places in the department of public health and safety, to care for these positions, was approved.

Pay for the jail matrons for the eighteen days they worked without legal status, through the police amendment, was arranged for by the board in the approval of a temporary appointment resolution, dating back over the eighteen days in question, as an emergency measure.

MOTHER, CHILD BOTH PRISONERS

SAN FRANCISCO, March 26. — Fate worked its will in the case of Mrs. Margaret McHale and Mary McHale, 15 years old, who after a separation of more than a year, were brought into court yesterday on charges of vagrancy. The woman and the girl had been arrested in different parts of the city at almost the same hour. It was chance that presided over their meeting. The charge against the mother has been continued. The girl has been sent to the Juvenile Detention Home.

The elderly woman caught in the mesh of the law turned pale as she looked across the court room into the eyes of the daughter. The girl turned indifferently away. The mother appealed to Policewoman Katherine O'Connor.

"I think she is my daughter. She is just 15 years old. Why is she here?"

Police Judge Brady commanded the girl to stand up. "Is she your mother," he asked.

"My name is Marie Naughton. I am 21 years old," answered the young prisoner. She dropped into her chair with a sob.

Later the girl confessed. "I told that fib because I did not want my mother to know about me. I have been in trouble before and she looked so sad."

"I am glad that was her reason for denying me," said the mother.

Manager Hewes to Talk on Improvement

C. E. Hewes, city manager of Alameda, will discuss the proposed improvement of the Webster street roadway from Atlantic avenue to the bridge before the members of the Alameda Improvement club and the citizens of the Eastbay municipalities who may be interested in the project tomorrow night. The conference will be held in the clubrooms at 1538 Webster street, Alameda.

Husband Objects to Wife Rolling Dice

"Read 'em and weep," and other language of the craps game became familiar to Mrs. Clara Schmidt, according to the divorce suit of E. L. Schmidt, before Judge Kinsell. He alleges that she rolled the dice for gain and often lost the entire household allowance. He says he doesn't care so much except that their five year old son is likely to acquire the habit.

Mrs. Schmidt testified that her husband told her he lived with her on account of their child, but that he finally separated from her in December, 1917. The decision of the matter was delayed.

Merchants' Exchange Leases New Home

Final arrangements for a five-year lease of the second floor of the State Savings Bank building, Thirteenth and Franklin streets, will be made by the Merchants' Exchange at a special meeting to be held tomorrow night. It is proposed to begin making improvements in the new quarters in the near future. The membership of the Exchange has been growing rapidly lately and it was decided to obtain more commodious quarters, which will be elaborately fitted up.

STATEMENT No. 7

Publicity Department, Boilermakers No. 233

To the Businessmen of the Eastbay District:

The shipyard employers have a good deal to say about the striking boilermakers and machinists not keeping agreements. You business men are told: "Collective bargaining as far as the striking boilermakers and machinists are concerned—is a failure."

The employers have nothing to say about themselves not keeping their agreements.

4000 machinists are out on strike—6000 more are locked out—15,000 other craftsmen, boilermakers, shipfitters, blacksmiths, pipefitters, coppersmiths and electricians—are laid off.

The Metal Industries of the Bay Section Are Idle!

BUSINESS MEN ARE ENTITLED TO KNOW WHY!

Last July representatives of the California Metal Trades Association promised—Burton and Miller of the Iron Trades Council—that its members would apply the scale of wage to outside shops—as awarded by the Macey Board.

Officials of the Iron Trades Council and some officials of the affiliated unions stated that on February 1st the award of the Macey Board and the Board of Reviews and Appeal would be effective. February 1st was postponed to April 1st.

THE METAL TRADES ASSOCIATION DID NOT KEEP ITS WORD

When decision was awarded by the Macey Board the Metal Trades Association appealed from such decision to the Board of Appeals and Review.

The Board of Appeals and Review recommended the putting of the Saturday half holiday into operation permanently!

The employers refused to grant the 44-hour week—refused to pay the retroactive wages to their employees—as awarded by the Macey Board and the Board of Review and Appeals.

The machinists took the Saturday half holiday as recommended by the Board. They did not and have not asked for pay for the Saturday half holiday.

The employers refused to give the back pay due the machinists—further refused to give outside shops the same scale—unless the men would give up the Saturday half holiday.

Why did not all the unions demand from the California Metal Trades Association action in compliance with the Government award?

THE MACHINISTS BELIEVED THE EMPLOYERS TO BE MEN OF THEIR WORD

QUESTION: Nolan, President Machinists No. 68—"Have you a date when the California Metal Trades Association will inaugurate the 44-hour week?"

ANSWER: Burton, President Iron Trades Council—"No."

We boilermakers were not affiliated with the Iron Trades Council when contracts were signed covering the first agreement. The boilermakers had no voice in the contract extension dating from February 1st to April 1st, 1919. We were not affiliated with the Iron Trades Council.

Affiliated crafts comprising the Alameda and Contra Costa Metal Trades are not in any way affiliated with or governed by the San Francisco Iron Trades Council.

There is a Metal Trades Council in Oakland. It is known as the Alameda and Contra Costa Metal Trades Council. It has repeatedly requested a conference with the employers. The employers have repeatedly refused to grant such conference and have referred the mattter to the California Metal Trades Association. In a letter addressed by it to that body under date of March 18th, 1919, relative to agreement being negotiated by the California Metal Trades Association and the Iron Trades Council, the statement is made:

This council wishes to make its position clearly understood that affiliated unions in Alameda and Contra Costa counties will not be governed by any agreement or agreements negotiated by the Iron Trades Council of San Francisco—unless we are properly represented in conference by delegates duly elected by this council.

The Alameda and Contra Costa Metal Trades Council is entirely willing to form a joint executive board for the purpose of handling all questions affecting both organizations—it is further willing to sit in conference with either the employers or the California Metal Trades Association.

Public Opinion to Justly Arbitrate Must Know the Truth

It's Up to You Mr. Shipyard Owner

W. V. ANGELL, International Organizer and President Local 233.

E. B. WOLFF, Secretary.

For Local No. 233 of Alameda County, International Brotherhood of Boilermakers and Iron Shipbuilders and Helpers of America.

Peptiron is a remarkably effective, agreeable and easily assimilated combination of pepsin, nux, iron, celery and other great tonics and digestives. Good for the prostration following the grip and other epidemics, paleness, nervousness, nervous prostration, neuralgia, nervous dyspepsia, sleeplessness. One or two Peptiron after meals (see the economy?) do the work.

—Advertisement.

If you saw it in The TRIBUNE, tell them so. Thank you.

Youth Tells of Wild Experience Near Lake

Joe Conroy, 11 years old, was kidnaped, beaten and thrown into a cage near Lake Merritt at 4 o'clock yesterday afternoon. At 10 o'clock he crawled through the hole he had dug underneath and escaped. It was a wonderful, wild west yarn which the young lad told Jack Dolan, 2512 San Pablo avenue, and those who would listen and admire his tiny courage.

Whether Conroy was trying like "Billy Brad" to explain his absence to his mother or whether Conroy had movie sickness and wanted adventure to happen to him for detectives to discover.

Indigestion due to over-attendance at the movies is the diagnosis of Inspector William H. Smith, who has met up with the imaginations of small boys before.

Women Plead Guilty to Redlight Charge

Mary Dennis, 1020 Clay street; Ada Addington and Alma Rogers, Clay-Ten Hotel, Oakland, all entered pleas of guilty before Judge Cushman in San Francisco this morning to violating social evil proclamations in Oakland. They will be sentenced tomorrow.

WOMAN TAKES POISON.

SAN FRANCISCO, March 26.—Mrs. Louise O'Rourke, 154 Tenth avenue, who was recently divorced from her husband, attempted to commit suicide in the presence of her mother and Richard Graig, 6 Sacramento street, at her home late last night by taking poison. She was taken to the Franklin hospital and her recovery is improbable.

Miners Must Make Loss Claims Early

All manganese, chrome, pyrite and tungsten miners who have suffered losses under the War Minerals Relief Bill effective since March 3, must present their claims to the government immediately, according to a statement issued today by Fletcher Hamilton, state mineralogist. Claims should be addressed to the Secretary of the Interior, War Minerals Relief Commission, Washington, D. C. After first claims have been passed on by the commission, questionnaires will besent to claimants for further data relative to their mining business.

INDICTED L. A. MAYOR WILL STAY ON JOB

LOS ANGELES, March 26.—His determination to stay on the job was made plain by Mayor Frederic T. Woodman last night when he made public a message addressed to the city council and to be read to that body today. The message recited the mayor's views of the conditions preceding his arrest on an indictment charging him with asking, agreeing to receive and receiving a bribe. The indictment was returned last Friday by a Los Angeles county grand jury, and the mayor was released on $10,000 bond. He has entered a plea os not guilty to the charge, which has been set for trial in the superior court on April 17.

DENIED BY CORPORATION.

The mayor's message, after reciting all the facts known to the public in the occurrences preceding his indictment uses the following language:

"You know that at every point of the road we have been met with serious opposition by the Los Angeles Gas and Electric Corporation, whose interests would be vitally affected and their profits materially reduced, should the city conclude the Edison purchase.

"Judging from the past political performances of the Los Angeles Gas and Electric Corporation, it is reasonable to assume that you will be inundated with requests looking to my suspension from office as mayor of this city."

ACCUSES GAS COMPANY.

The purchase referred to is that of another power system and has been urged by the mayor, but combatted by the gas company through the press and otherwise.

Officials of the gas company gave out a statement characterizing as absurd the mayor's intimation that they were responsible for the graft investigation. Champ S. Vance, second vice-president of the company, said, "Every time there is a rough wind, some one blames it on the gas company. The gas company never had anything to do with the unpleasant disturbance at the city hall."

General Pershing to Come to California

LOS ANGELES, March 26.—General John J. Pershing, commander of the American forces in France, probably will come to California for a rest when conditions permit him to return to the United States, according to a statement here by his brother, James F. Pershing. It is possible General Pershing will make his home in Los Angeles or some other California city, Pershing said.

Pershing, a Chicago business man, is in Southern California for a short vacation. He said General Pershing had greatly enjoyed himself in California, both when on duty and on vacations, and his letters indicated he was counting on coming to this state again.

NEXT SUNDAY MATINEE

THE COLUMBIA WINTER GARDEN AMUSEMENT ENTERPRISES PRESENT THE LOVABLE, SUPERB GIRLY SUCCESS

"SOME CHICKENS"

JUST ONE DARN GIRL AFTER ANOTHER

A DIAMOND MINE OF ENTERTAINMENT

A BREEZY, HAPPY, HILARIOUS SHOW WITH ENOUGH FUN AND GAITY FOR TEN MUSICAL COMEDIES

CROWDED WITH CHARMING MUSIC & CHARMING GIRLS

FEATURING TWENTY (COUNT 'EM) OF THE MOST BEAUTIFULS IN THE WORLD

ALSO UP TO THE MINUTE MOVIES SCREAMING FILMS

SEE THE GLORIOUS CHORUS GORGEOUSLY GOWNED ON THE ELECTRIC GLASS RUNWAY

AND NEW YORK'S STAGELAND'S "SMACKING HIT" THE PLATE GLASS ELECTRIC RUNWAY

SEE THE WINTER GARDEN BATHING GIRLS IN THEIR FASHION PARADE OF ORIGINAL AND DARING COSTUMES

COLUMBIA THEATRE—A FAMILY SHOW HOUSE

NOTICE

To Boilermakers and Helpers

The undersigned are members of the California Metal Trades Association. As such they have kept faith with all agreements made between the association, acting for member employers, and the Iron Trades Council, acting for member unions.

Members of Boilermakers' Union No. 6 employed by us are out on strike in violation of an agreement made for them and other metal trades unions by the Iron Trades Council.

Article 9 of the agreement says:

During the life of this agreement there shall be no strikes on the part of the employees nor lockouts on the part of the employers.

By its violation of this agreement union No. 6 has forfeited its membership in the Iron Trades Council.

Our shops have been tied up since February 1 by this strike and in an effort to show that we desire to co-operate with the Iron Trades Council, we have addressed to them the following letter:

Referring to the agreement of January 2, 1918, the reason and spirit thereof was and is that you were to supply such members of our association as employed members of the various unions specified in said agreement (and which included boilermakers) with sufficient men to enable them to keep their industries operating. As you are aware, such members of our association have been without the services of any boilermakers since February 1, due to the expulsion of Boilermakers' Union No. 6 from your council.

Inasmuch as it is your obligation under the agreement to furnish said members of our association with boilermakers to enable them to keep their industries operating, we hereby demand of you that you immediately supply them with sufficient boilermakers to enable them to continue their operations and keep their business running. You have records of the number of boilermakers who have quit to enable you to ascertain the number necessary to furnish substitutes therefor.

We request you to reply immediately, telling us what you propose to do. Failing to hear from you we shall understand that you decline to accede to our demand, and we shall thereupon take steps ourselves to obtain for said members a sufficient number of boilermakers to keep their industries operating.

To date we have received no reply to this letter.

THEREFORE, WE NOW GIVE NOTICE that we will resume operations Thursday, March 27, and that there are jobs in our shops now open to competent men.

The basic working week will be 48 hours with basic wages as follows:

Boilermakers .....$6.40 a day
Boilermakers' helpers .....$4.64 a day

California Metal Trades Association

For Master Boilermakers' Division

NOTICE

To Machinists, Specialists and Helpers

The undersigned are members of the California Metal Trades Association. As such they have kept faith with all agreements made between the association, acting for member employers, and the Iron Trades Council, acting for member unions.

Members of Machinists' Unions No. 68 and No. 284 employed by us, are out on strike in violation of an agreement made for them and other metal trades unions by the Iron Trades Council.

Article 9 of the agreement says:

During the life of this agreement there shall be no strikes on the part of the employees nor lockouts on the part of the employers.

By their violation of this agreement unions 68 and 284 have forfeited membership in the Iron Trades Council.

Our shops have been tied up since February 1 by this strike and in an effort to show that we desire to co-operate with the Iron Trades Council, we have addressed to them the following letter:

Referring to the agreement of January 2, 1918, the reason and spirit thereof was and is that you were to supply such members of our association as employed members of the various unions specified in said agreement (and which included machinists) with sufficient men to enable them to keep their industries operating. As you are aware, such members of our association have been without the services of any machinists since February 1, due to the expulsion of Machinists' Unions Nos. 68 and 284 from your council.

Inasmuch as it is your obligation under the agreement to furnish said members of our association with machinists to enable them to keep their industries operating, we hereby demand of you that you immediately supply them with sufficient machinists to enable them to continue their operations and keep their business running. You have records of the number of machinists who have quit to enable you to ascertain the number necessary to furnish substitutes therefor.

We request you to reply immediately, telling us what you propose to do. Failing to hear from you we shall understand that you decline to accede to our demand, and we shall thereupon take steps ourselves to obtain for said members a sufficient number of machinists to keep their industries operating.

To date we have received no reply to this letter.

THEREFORE, WE NOW GIVE NOTICE that we will resume operations Thursday, March 27, and that there are jobs in our shops now open to competent men.

The basic working week will be 48 hours with basic wages as follows:

Machinists .....$6.40 a day
Machinists' specialists .....$4.96 a day
Machinists' helpers .....$4.64 a day

CALIFORNIA METAL TRADES ASSOCIATION.

For Master Machinists' Division

Advertisement.

FOR COMMISSIONER NO. 1

RE-ELECT

W. H. EDWARDS

(INCUMBENT)

You elected him four years ago on a platform of efficiency with economy. He has consistently adhered to that policy, as evidenced by the fact that he is running his department at a saving of $10,000 per year. Why change?

KRYPTOKS

Are for people who require distance and reading in one pair. We grind them without cement, seams or bumps. See us about your eyes.

CHAS. H. WOOD OPTOMETRIST

CORRECTLY FITTED

414 FOURTEENTH STREET OAKLAND, CAL.

THE WINKING EYE

Sauer's Extracts

Food has won the war—Don't Waste It.

WARTIME COOK BOOK FREE

50 dainty recipes—by a famous chef—for pies, puddings, cakes and other dessert dishes that can be made very delicious with SAUER'S FLAVORING EXTRACTS—all flavors. Insist upon Sauer's always and write now for Free Cook Book.

C. F. SAUER COMPANY RICHMOND, VIRGINIA

SAVE MONEY—AVOID PAIN

10 Years' Guarantee with all Work

22-K GOLD CROWNS $4.00

Set of Teeth $4.00 | Bridge Work $4.00

Gold Fillings $1.00 | Silver Fillings 50¢

DR. F. L. STOW

BOSTON DENTAL CO

1209 WASHINGTON STREET

HOURS—Week Days 9 to 8 Sundays 9 to 12 a. m.

ARE YOU THINKING OF BUYING?

ARE YOU THINKING OF BUILDING?

ARE YOU THINKING OF BORROWING?

If so come to the

Alameda County Loan Association

563 16TH STREET, OAKLAND

Phone Oakland 3500

Long-term, Installment Loans On Real Estate

AUTO TIRE SOLD ON CREDIT

No extra charge—no interest.

2329 BROADWAY, OAKLAND

Phone Oakland 1614

H. C. CAPWELL CO. | OAKLAND | H. C. CAPWELL CO.

More New Arrivals in

Smart Silk Dresses

for Street and Afternoon Wear

FIGURED GEORGETTES AND FOULARDS are quite the favorite for informal wear. Some with the soft, swirling draperies, some with the new short tunic, also the new semi-blouse effect. In many instances combinations of tricolette, satin or taffeta with figured georgette are used and are most effective.

Among these new arrivals are styles for both misses and women, while the colors cover the range of light, medium and dark.

Other attractive new models just taken from their boxes and placed in our showrooms are crepe meteor, satin, georgette, taffeta, crepe de chine, kitten's ear crepe and tussah—all expressing individuality and rare chic in their style. Prices—**$16.95** to **$150.00.**

A Wonderful Collection of Navy Serge Capes From $16.95 to $29.50

Jaunty models made of good quality all-wool serge, some with vests that fasten up like a coat, others in yoke effect, and still others in circular style trimmed with braid. Included also in this bevy of smart Capes are two-tone styles that are most fetching. All three-quarter length.

CAPE COATS AND DOLMANS—A most satisfying showing in the favored materials such as silvertone, bolivia, velour, tricotine, burella, evora, tricolette and paulette. All distinctive in style and models for all figures, short or long, slender or stout. Prices—**$25.00** to **$150.00.**

Our Shop of Youth

is Showing Smart Gingham Dresses for School Wear at

Splendid quality ginghams in pretty plaids with plain or pleated skirts and cunning collars and vestees of organdie and embroidery. Sizes 13 to 19 for juniors. $5.45

Silk Dresses for Misses, Juniors and Small Women

Individualized types that reveal an appreciation for the fresh simplicity of youth. Modes that are marked distinctly apart from the mature fashions—and that are especially designed for the younger set and the petite figure.

Materials are taffeta, satin, charmeuse, foulard, crepe de chine and georgette with velvet, embroidery and braiding as trimmings, and fascinating bows and sashes. Prices—**$15.95** to **$59.50.** —*Second Floor.*

Have You Noticed the Great Demand for BEADS?

Every costume to be correct this Spring must have its bead necklace. The beads may continue the color scheme or introduce a charming note of color contrast.

NOVELTY BEADS in exquisite colors and designs excite much interest. In odd shapes and distinctive combinations especially adapted for sport apparel. In red, jet, blue, green, yellow and rose. Priced from—**$1.25, $1.75** to **$13.50.**

PEARL BEADS—Beautiful Richelieu pearls in graduated and uniform sizes. Lengths 15, 18, 24, 30 and 40 inches. Of superior quality and priced from—**$6.50** to **$19.50.** —*Jewelry Department, First Floor.*

Phonograph Repair Department

In charge of an expert who understands the repair and adjustment of every make of talking machine. A telephone call will receive prompt attention.

—*Phonograph Dept., Third Floor.*

Agents for Butterick Patterns

Capwells

Clay, Fourteenth and Fifteenth Sts.

Help the Salvation Army

Pineapple Desserts—2c

The bottle in each package of Pineapple Jiffy-Jell contains all the rich essence from half a ripe pineapple. The dessert has a wealth of this exquisite flavor, and a package serves six people for 12½ cents.

You owe to yourself a trial of this new-type gelatine dainty.

Jiffy-Jell

10 Flavors, at Your Grocer's

2 Packages for 25 Cents

Doughboy Doughnuts are in a class by themselves. LANDER'S BAKERY, 415 Thirteenth st.

$1 a Week—Ready-Made Suits.

We also make suits to order. Peerless Tailors, 537 12th st., bet. Washington and Clay.—Advertisement.

If you saw it in The TRIBUNE, tell them so. Thank you.

Give Colicky Babies

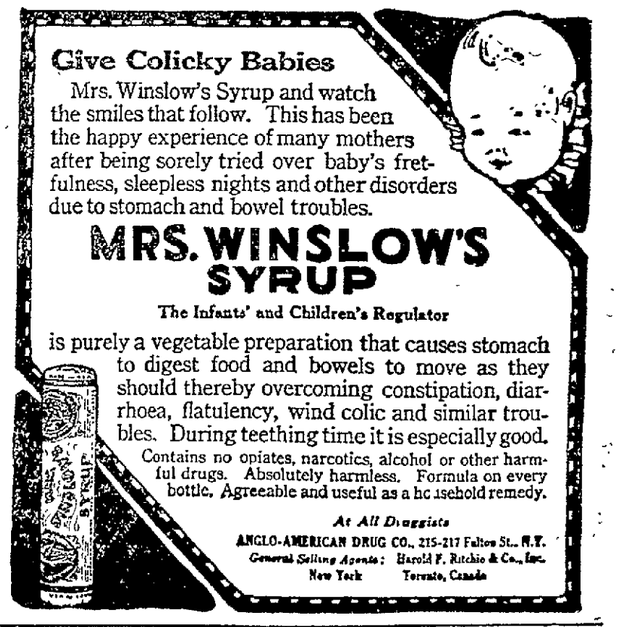

Mrs. Winslow's Syrup and watch the smiles that follow. This has been the happy experience of many mothers after being sorely tried over baby's fretfulness, sleepless nights and other disorders due to stomach and bowel troubles.

MRS. WINSLOW'S SYRUP

The Infants' and Children's Regulator

is purely a vegetable preparation that causes stomach to digest food and bowels to move as they should thereby overcoming constipation, diarrhoea, flatulency, wind colic and similar troubles. During teething time it is especially good.

Contains no opiates, narcotics, alcohol or other harmful drugs. Absolutely harmless. Formula on every bottle. Agreeable and useful as a household remedy.

At All Druggists

ANGLO-AMERICAN DRUG CO., 215-217 Fulton St., N.Y.

General Selling Agents: Harold F. Ritchie & Co., Inc. New York Toronto, Canada

Safe Milk for INFANTS and INVALIDS

ASK FOR The Original

Nourishing Digestible No Cooking

For Infants, Invalids and Growing Children. The Original Food-Drink For All Ages.

Rich Milk, Malted Grain Extract in Powder OTHERS are IMITATIONS

Daily Magazine Page of the Oakland Tribune

Winifred Black Writes FOLKS AND THINGS about

Winifred Black

How is Mary Smith doing over there in the Red Cross?

What's happened to Kate Johnson since she went abroad with the Y. M. C. A.?

Is Ellen Jones doing herself and her town credit in the Y. W. C. A. work in Belgium?

That is what you're thinking back there at home, aren't you, girls?

You can't see how it is that we have to stay at home mulling along helping little brother with his lessons and little sister with her arithmetic and keeping them both quiet when mother has a headache, and making the house cheerful for father when he's worried about Jim, who hasn't been heard from for some time over there.

Or perhaps you're working in your own local Red Cross at home and you're awfully tired of it. You wish you could get up something new, and you don't see why somebody else always gets all the good chances and you were born under an unlucky star—you were born under an unlucky star—what did that fortune teller say the time you went to the gypsy camp?

Well, now, let me tell you something, but first I want to ask you something.

NOTHING AMAZINGLY ROMANTIC.

Was Mary a nice girl at home? Did she have lots of friends and lots of good times? Was she sensible and quick witted and good natured and humorous?

Did she know how to make the best of a bad job and how to put a bright face on a dull situation?

Could she make an awkward, self-conscious boy feel at ease and at home and forget the size of his feet and the way his collar didn't fit?

Did she think of other people as well as herself? Was she a bright spot in her little world—or a cloudy place?

Were people glad to see her, or did they look the other way when they saw her coming?

Was her smile really a smile or just a twist of the lips?

Well, now you're answered!

Mary Smith has found in France or in Belgium or in Italy, or even way down in Constantinople, just exactly what she took away from home with her, and not one whit more or less.

If Kate Johnson was a bright, good-humored happy girl at home, she was a success in whatever she did there, and the same qualities are making her a success over here—be sure of that.

Ellen Jones has brought her town and her town way of looking at things right along with her in her little trunk and everybody who gets one good look at her knows it, even though it's only the porter who carries her bag for her down the gangplank of the steamer.

If Ellen was seasick, or if she was a good sailor, she was Ellen Jones just the same. And—whisper—there isn't anything very romantic in office work, no matter where you do it.

THE SAME OLD MARY.

Mary and Kate and Ellen are no doubt meeting a whole lot of husky young Americans over here, just exactly the same kind of boys that live right in the next town at home.

Mary told me the other day that she had a perfectly lovely time at a Y. M. C. A. dance.

But still, sitting in an office all day and making lists of men and shivering in a French pension when you're off duty isn't exactly what you might call thrilling after all.

How is Mary doing over here?

Just exactly as she was doing over there, for she's just exactly the same old Mary.

POOR FUR HARVEST.

DAWSON Y. T., March 10 (by wireless and mail). — Mounted Northwest police returning from the Arctic say that Fort Macpherson reports the poorest fur harvest ever known.

TRIBUNE'S DAILY ALMANAC

CONDUCTED BY AD SCHUSTER

MARCH 26, 1919

It was 243 years ago today that Marlborough, Mass., was destroyed by the Indians. Second volcanic period of month—and last one—ends today. A blow-up in Russia yesterday arrived on the Porta schedule.

A test tube of germs was spilled on the floor at the police headquarters. Now watch 'em catch something.

"The Germans never did really hate anybody," says Ebert. Still we wouldn't call it a "Hymn of Vengeance," would you?

The lady in the flat upstairs has observed that war is most informative and, would you believe it, until this week she had thought Goulash was the capital of Hungary.

A BOOST FOR RILEY

One of the good old timers of this part of the country, one of the best known men throughout the entire mountain area hereabouts, one of the people known for their honesty and integrity, impartial, congenial, kind-hearted, well beloved of all and the famous hunter, miner and game warden of the past, Riley Hammersley, has returned to the soil after years of busy pursuit of game poachers, land locators and Dame Fortune.—Gold Hill News.

The fact that grain put in a silo becomes fermented need exert no influence on plans for vacations in the country.

The promptest man to pay a debt
Is grouchy Simon Drudge;
In all his years he never yet
Has failed to pay a grudge.

THE MODEL CHILD

"Wanted—Lady to care for 2-year-old. No work."—Ad in Trib.

On March 26, 1864, Paducah, Ky., was captured by the Confederates.

ONE YEAR AGO

Battle continued on the whole front south of the Somme. The Germans were checked at Roye and Noyon. South of Peronne they crossed the Somme and took Marchelepot, Biache and Beilleaux. Biaches was captured from French and English.

"The kaiser, out among the flowers, is busy chopping wood," says a despatch. That is where he should have been a long time ago—in the kindling garden.

POPULAR SONG

Twas in a crowded court room
All the bench warmers were there,
And a young man stood a-trembling,
Up before the judge's chair.
"Mr. Jud," the kind old judge did say,
"Why is it you are here?"
Just tell the truth and fifty years
Is all that you need fear."

Chorus—
"Someone slipped a raisin
In my tumbler of near-beer,
A kicking, jolting, raisin
And it made my action queer;
Kind sir, if you will let me go,
I won't be here again,
I did not know a raisin could
Be raisin' so much Cain."

Once more the story changes
And this time a man forlorn
Is slowly ambling homeward
In the witching hours of morn.
"How is it that you are so late?"
His wife in anger cries;
The man, he pulls his waistcoat down
And straightway he replies:
Chorus, etc.

Just Folks by Edgar A. Guest

THE LITTLE OLD RED SCHOOL HOUSE.

The little old red school house is the cradle of our dreams.
The little old red school house that we see from every train,
Standing bravely by the roadways, by the hills and by the streams,
Is the birthplace of the splendors and the joys we shall attain.

There the voice of Freedom whispers mighty secrets to our youth,
There the seeds of faith are planted in the brave and sturdy hearts,
There tomorrow's men and women, by the shining light of truth,
Learn the majesty of service and the joy which it imparts.

The little old red school house, with the teacher at the door,
Is the bulwark of our glory and the guardian of our pride,
From the feet of grim invaders it shall long protect our shore
And no vicious reign of terror in its presence can abide.

There all tyrants meet their downfall, there the force of might is stayed,
There the hand of hate is withered, and the blows of evil vain.
In the little old red school house Freedom's children, unafraid,
Learn the paths which lead to glory and the goals they shall attain.

(Copyright 1919 by Edgar A. Guest.)

CREAMED CODFISH.

1 cupful of salt codfish
2 tablespoonfuls of flour
2 tablespoonfuls of butter
2 cupfuls of milk

Pick the codfish into small pieces, pour boiling water over to cover, and let stand until cold, then drain. Melt the fat in a frying pan and add the flour, blend and pour in the milk slowly. Cook until smooth and add the codfish. Heat thoroughly and add a well beaten egg just before removing from the fire.

GARIS' BEDTIME STORY

(By Howard R. Garis.)

Once upon a time, when Johnnie and Billie Bushytail, the two squirrel boys were going to school through the woods, they felt so cold that, as they came near the hollow stump bungalow of Uncle Wiggily Longears, the bunny rabbit gentleman, Billie said,

"Let's go in here and get warm!"

"Oh, but maybe we'll be late for school!" chattered Johnnie.

"We won't stay long," went on Billie. "And maybe Uncle Wiggily will give us a sugar nut cookie."

"Oh, maybe he will!" cried Johnnie. So they knocked at the door of the hollow stump bungalow.

"Why, come right in and get warm" invited Uncle Wiggily in his most jolly voice, and he twinkled his pink nose like a warm gas stove. "Nurse Jane will give you a cookie. I'm busy getting ready to go over and see Mr. Whitewash, the polar bear. He's lonesome in his frosty cave and he wants me to play a game of icicle checkers with him. So you boys go out in the kitchen. Give 'em some cookies," he called to Nurse Jane.

"Aren't you glad we came in?" whispered Billie to his brother.

"Yes," said Johnnie, "I am."

So the squirrel boys were soon made warm in Nurse Jane's kitchen, and they sat there eating cookies. Then Billie saw Uncle Wiggily's tall silk hat on the mantel over the stove.

"What is his hat doing there?" the squirrel boy asked of Nurse Jane.

"Oh, just getting warm," answered the muskrat lady. "It's such a cold, windy day that I told Uncle Wiggily to warm his hat before he went out."

"Yes, it is cold," said Johnnie.

"And the wind blows hard," added Billie. "It 'most blew our caps off as we came along."

Then when Nurse Jane went out of the room Billie winked one eye at his brother and said:

"I know a funny little trick we can play on Uncle Wiggily."

"What?" asked Johnnie.

"I've got a big ball of string in my pocket," went on Billie. "I'm going to put it on a kite when I make one. But now I can drop the ball of cord in Uncle Wiggily's tall silk hat. He'll never notice it if he goes out in a hurry, and when he puts his hat on his head the ball of string will stay inside. And it will tickle him, maybe, and make him sneeze."

"Oh, that's a funny trick!" laughed Johnnie, "though I am not saying it was a very nice one to play on a bunny rabbit." "Let's do it," Johnnie went on. "And when Uncle Wiggily takes off his hat the ball of string will fall out, and he'll be as surprised as anything. Come on!"

So Billy tossed the ball of string in Uncle Wiggily's hat on the mantel shelf, and then the two squirrel boys, trying not to laugh out loud, hurried from the hollow stump bungalow and ran on to school.

And, a little while afterward, Uncle Wiggily, being in a hurry, put on his tall silk hat and hopped over to the polar bear gentleman's cave, never noticing the ball of string in his hat at all.

It was a very windy, cold day in March, and Uncle Wiggily had to hold his tall silk hat on tightly with one paw, or it might have blown off. Maybe this is why he didn't notice the ball of string wobbling around inside his hat, on top of his head.

But, all of a sudden, there came an extra strong puff of wind. It almost blew Uncle Wiggily off his feet, and, to save himself from falling on the snowy path, the bunny put out both front paws. This took one off his hat and the wind must have seen this.

For, all at once the wind gave an extra hard puff, and away flew the bunny's hat, right off his head.

"Oh, dear me!" cried Uncle Wiggily. "There goes my hat! I'll catch cold, sure!"

Then he noticed that something had fallen from his hat. It was the ball of string, and it landed at the bunny's feet. He looked up in the air, and there his hat was sailing away toward the clouds. But the funny part of it was that one end of the string was tangled up inside the hat—caught in the lining, I guess—and there the ball of cord was unwinding, just as if it were fast to a kite.

"Why, my hat is just like a kite!" cried Uncle Wiggily. "And it has a string on it and everything! All I have to do to get back my hat is to pull on the string, and wind up the ball!"

So he did, and he pulled down his hat that the wind had blown away. Just as a boy winds in his kite the bunny wound in his hat and soon it was on his head again.

"My! I wish I knew who was so kind as to put that ball of string in my hat," said Uncle Wiggily. And when he found out it was Johnnie and Billie Bushytail he thanked them very much.

Wasn't that funny? And if the cheese cake doesn't try to crowd the rice pudding out of the oven when they're hiding from the milkman I'll tell you next about Uncle Wiggily and the box of pepper.

Copyright, 1919, by McClure Newspaper Syndicate.

This black satin striped charmeuse by Alice Maynard, New York, needs no trimming other than the exquisite manner in which it is draped.—Copyright, Western Newspaper Union.

Lucrezia Bori on BEAUTY

The little half-moon at the base of the finger nails is said to be the beauty sign of a perfect hand. On some hands this half-moon is clearly defined. On other hands it makes its appearance only after careful training of the cuticle, which is inclined to grow over and partly cover or mar the outline of this little white arc which contrasts so attractively with pinkish nails and finger tips.

The growth of the cuticle controls the appearance of this half-moon, and since that is true, especial care should be given to reducing this cuticle so as to expose as much of the half-moon as possible.

On most hands this cuticle has to be cut to keep it in shape, but unless your cuticle overtops the moon it's far better to push it back with an orange stick.

After filing your nails and soaking them in warm water for a few moments, take a bit of cotton and wrap it around the flat end of an orange stick. Insert this gently under the cuticle, pushing it back carefully. Don't force the skin back, if you do you are apt to have a sore finger.

Repeat this process of loosening the skin on each finger and thumb, and then take a cuticle knife and scrape away the loosened skin that may be severed freely. A little of the skin that adheres to the surface of the nail will come away quite easily.

If you find that the cuticle doesn't come away sufficiently, use your cuticle scissors to cut it away carefully, leaving it free of all rough edges.

In doing this don't injure your nail in any way, as such an injury is apt to leave scars and ridges that will take weeks to grow out, and may even cause a permanent disfigurement of your nail.

If your cuticle is so thick that it cannot be removed satisfactorily at the first manicuring, leave it for the next, and keep pushing it back meanwhile with an orange stick wrapped in cotton.

If your cuticle is inclined to be thick and hard near the corners of your nails you should apply a good cold cream nightly. An excellent cold cream for this purpose is made of the following ingredients:

Pure cold pressed fat leaf lard ½ ounce
Tincture of carmine .....1 dram
Tincture of benzoin .....15 drops
Oil of bergamot .....30 drops
Oil of cyprus .....15 drops

Rub the tincture of benzoin and lard together and incorporate them thoroughly, then add the carmine, blending it well by rubbing. Lastly add the oils of bergamot and cyprus.

This cream should be kept in a small porcelain jar.

If the cuticle around your nails is stained the application of pure lemon juice or lemon juice mixed with equal parts of peroxide of hydrogen will in most cases remove stains.

A pumice stone is excellent for working stains out of the cuticle if you should be so unfortunate as to get yours stained with ink or dye.

One important thing in the care of your cuticle, in fact, of your entire hands, is the soap you use. Highly scented soaps full of acids are bad for your cuticle, and will cause it to roughen and crack early. A good unscented soap is possibly the best for keeping your hands in condition.

CODFISH CAKES.

1 cupful of picked codfish
1½ cupfuls of mashed potatoes
½ cupful of cream sauce
Pepper

Pour boiling water over the fish and let it stand until cold. Mash the potatoes and whip light with the hot milk. Add the cream sauce and then the fish. Mix well and make into cakes. Roll in flour and fry in deep, hot fat.

Adele Garrison's New REVELATIONS OF A WIFE

(Continued from Yesterday.)

HOW IT HAPPENED THAT MADGE AND DR. PETTIT DINED ALMOST PRIVATELY.

"Ah, Mrs. Graham. This is indeed a pleasure."

Dr. Pettit was waiting near the head of the stairs up which the passengers climb from the train level to the waiting-room, and as he caught sight of me I saw his eyes light up, and his usually sombre face brighten with a smile.

His words were ultra formal, however, his tone stiff, though courteous, and I guessed that he was guarding both words and tones carefully, leaving me to strike whatever keynote I desired for our farewell interview.

"I have arranged for luncheon at Ristori's," he said a moment later, as he guided me toward the taxi entrance of the station. "You were kind enough to leave the selection to me, and I ventured to hope Ristori's would please you."

"I am delighted," I returned, and indeed his selection pleased me, for the famous restaurant was the last word in quiet elegance.

"Thank you." His eyes said far more than his voice, and I felt a faint little shiver of uneasiness. I had promised to eat this farewell luncheon with him, and he had asked me to tell him how he could help me in South America. But I said to myself that I must sternly repress any indication on his part of injecting anything resembling sentiment into the situation.

He helped me into the taxicab, took a seat beside me and gave the direction to the starter. Then he folded his arms tightly over his chest and looked straight in front of him all the way to the restaurant.

WHO'S AT FAULT?

If I had not known better I would have thought that I had mortally offended him in some way, for he made only the most perfunctory replies to the few casual observations I made. Once I had it upon my lips to ask him if I had offended him, but something warned me to have the question unasked. Absurd as it seemed, his whole demeanor was that of a man fighting down some hidden emotion that threatened to overwhelm him.

As we entered the restaurant the head waiter, evidently recognizing the physician, came forward.

"I telephoned for luncheon," said Dr. Pettit.

"Ah, yes, Dr. Pettit. Right this way."

He turned us over to a subordinate, who led up past the tables near us into the main dining-room. I naturally thought we would be seated there, but the man led us through this room and seated us at a table cosily unconsoled in an unobtrusive alcove.

WHY MADGE APOLOGIZED. . .

"Luncheon shall be served immediately," he said with a bow and hurried away.

We were well within the alcove before the realization came to me that we were just at the end of the main room. All the latent Puritanism in me came to the surface with a rush, together with a fresh resentment toward the man who, I believed, had deliberately planned the situation.

"Dr. Pettit," I said, and at my tone his head came up as if I had flicked him with a whip, "you must know that I cannot possibly stay here. I am surprised that you should think so meanly of me as to imagine that you could bring me to so private a table as this."

He turned to white that I was terrified for fear he might faint. But his eyes were like blazing coals as they caught and held mine.

"Mrs. Graham," he said, and there was a note in his voice that I had never heard before, a note that terrified me, "you will kindly believe me when I tell you that I had no idea the waiter was going to bring us to this alcove. I gave my order by telephone, and asked for a table in a secluded corner, for I thought that perhaps you might not care to discuss the thing about which you wished to talk to me within hearing of others. He must have thought I meant this alcove table. And now if you will accept my escort back to a taxicab I need not intrude my unwelcome presence on you any longer."

I caught my breath in surprise as I looked at him, and listened to his staccato utterances. I had known Dr. Pettit as a stern, silent man, but I had never dreamed that he had the capacity for such wrath as he was exhibiting. It was as if an entire stranger to me had just stepped into the room.

And yet I knew that I must apologize to him, that I owed him reparation for the shameful suspicion I had just voiced, and which I now saw was entirely unwarranted. Truth spoke from his face, his eyes, if ever I saw it in a human countenance. I stepped up to him and held out my hand.

"Won't you please forgive me?" I said humbly. "I should have known that you were incapable of such a thing. And may I not take luncheon with you as if nothing had happened?"

THE CHEERFUL CHERUB

I really hold radical
views about life.
Convention bars progress
I very well know.
I always decide things
with untrammeled mind—
I'm too nice to
live up to my
principles
though

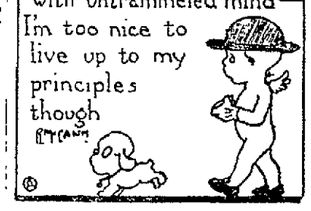

MARRIED LIFE

THE TOONERVILLE TROLLEY THAT MEETS ALL TRAINS.

—BY FOX

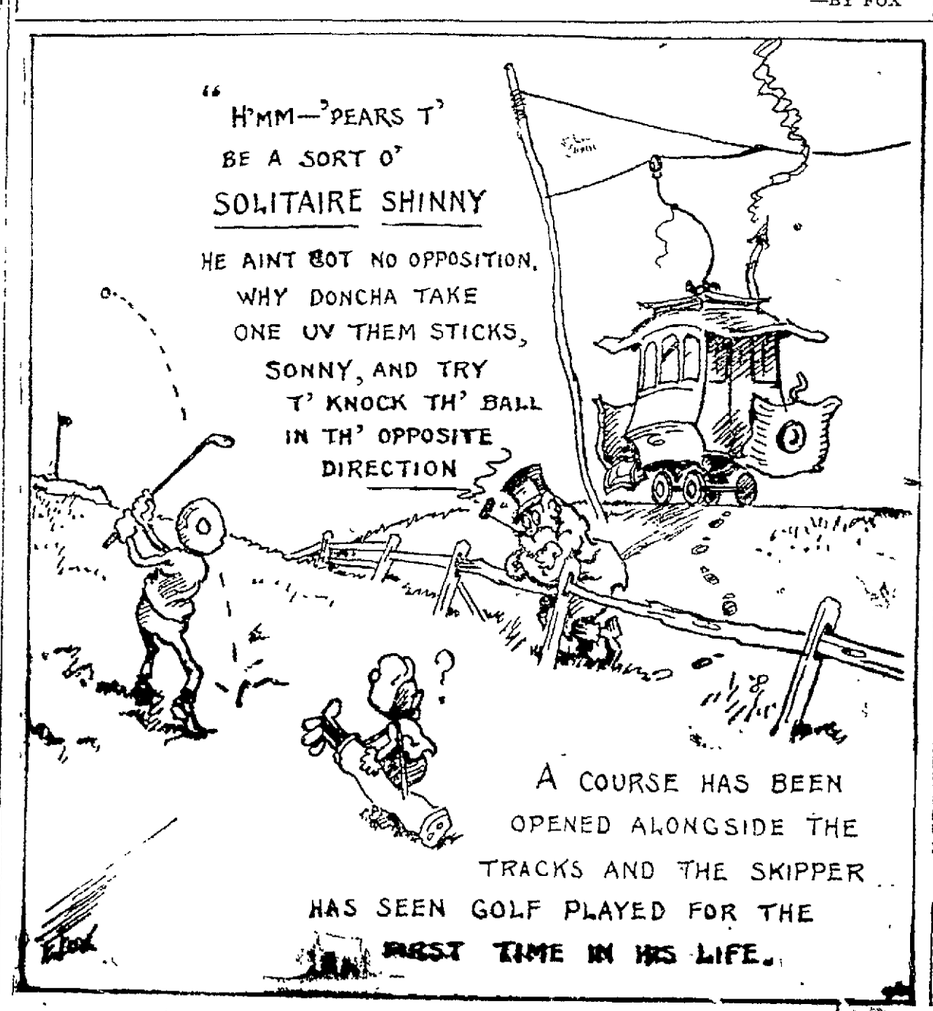

Who Killed Balfame?

Gertrude Atherton's Remarkable Mystery Story in Next Sunday's

Oakland Tribune

rushes headlong into complication. Mrs. Balfame had planned to slay her husband. Did she do it? If not—WHO DID? Can you solve the mystery? Read the next installment of this serial.

"A woman can turn her American husband around her finger if only she loves him. Her love is so necessary to her husband's happiness that he would rather go without his dinner than without her kiss, and this dependence upon her affection is very sweet to any wife."

That's what Madeleine Bleriot says about her American husband in an interesting article entitled

"Does the American Really Make the Best Husband of All?"

Summering with the Copper Eskimo

Vilhjalmur Stefansson continues his thrilling account of how he met the Arctic on its own terms.

ANOTHER JACK LAIT STORY AND A HOST OF OTHER FEATURES IN SUNDAY'S

Oakland Tribune

Woman Injured When Auto and Car Crash

SAN RAFAEL, March 26.—Mrs. Emma Newby, recently released from the county jail, where she was held for two days on a charge of disturbing the peace, is at the Cottage hospital suffering from injuries received when an automobile in which she was riding crashed into a freight car on a Northwestern Pacific railroad crossing. Her nose was broken and head cut. Mrs. Newby will appear for trial April 7 on charges of creating a disturbance in the San Quentin school.

—and When You Wake in the Morning

Complexion is Rosy.
All Headache Gone.
Breath Right. Tongue Clean.
Stomach, Liver and Bowels
Regular—So Convenient!

Cascarets
CANDY CATHARTIC.
THEY WORK WHILE YOU SLEEP

TIME TABLE

EFFECTIVE AUGUST 1, 1917.
OF LOCAL FERRY TRAINS
FROM OAKLAND AND BERKELEY TO SAN FRANCISCO
(DAILY EXCEPT AS NOTED)

BERKELEY		PIEDMONT		OAKLAND			
Univ. Ave. and Shattuck				12th and Broadway		22nd & Bdwy.	
*5 40	3 20	*5 40	3 00	*5 40	3 40	*5 42	3 22
6 00	3 40	6 00	3 20	6 00	4 00	6 02	3 42
6 20	4 00	6 20	3 40	6 20	4 20	6 22	4 02
6 40	4 20	6 40	4 00	6 40	4 40	6 42	4 22
7 00	4 40	7 00	4 20	7 00	5 00	7 02	4 42
7 20	5 00	7 20	4 40	7 20	*5 15	7 22	5 02
7 40	5 20	7 40	5 00	7 40	†5 20	7 42	5 22
8 00	*5 35	8 00	5 20	8 00	*5 33	8 02	*5 37
8 20	†5 40	8 20	*5 35	8 20	†5 40	8 22	†5 42
8 40	*5 50	8 40	†5 40	8 40	*5 43	8 42	*5 52
9 00	†6 00	9 00	*5 50	9 00	†6 00	9 02	†6 02
9 20	*6 05	9 20	†6 00	9 20	*6 03	9 22	*6 07
9 40	6 20	9 40	*6 05	9 40	*6 18	9 42	6 22
10 00	6 40	10 00	6 20	10 00	†6 20	10 02	6 42
10 20	7 00	10 20	6 40	10 20	6 40	10 22	7 02
10 40	7 20	10 40	7 00	10 40	7 00	10 42	7 22
11 00	7 40	11 00	7 20	11 00	7 20	11 02	7 42
11 20	8 00	11 20	7 40	11 20	7 40	11 22	8 02
11 40	‡8 20	11 40	8 00	11 40	8 00	11 42	‡8 22
11 50	8 40	12 00	‡8 20	12 00	‡8 20	12 02	8 42
12 20	‡9 00	12 20	8 40	12 20	8 40	12 22	‡9 02
12 40	9 20	12 40	‡9 00	12 40	‡9 00	12 42	9 22
1 00	‡9 40	1 00	9 20	1 00	9 20	1 02	‡9 42
1 20	10 00	1 20	‡9 40	1 20	‡9 40	1 22	10 02
1 40	‡10 20	1 40	10 00	1 40	10 00	1 42	‡10 22
2 00	10 40	2 00	‡10 20	2 00	‡10 20	2 02	10 42
2 20	‡11 00	2 20	10 40	2 20	10 40	2 22	‡11 02
2 40	11 20	2 40	‡11 00	2 40	‡11 00	2 42	11 22
3 00	12 00	....	11 20	3 00	11 20	3 02	12 02
		....	12 00	3 20	12 00		

* Daily except Sunday. † Sunday only. ‡ Saturday and Sunday only.
Lv. 41st Av. and East 14th St. 26 minutes earlier than 22nd and Bdwy.
Lv. 14th and Bdwy, 7 minutes earlier than 22nd and Bdwy.
RUNNING TIME TO SAN FRANCISCO FROM ABOVE STATIONS 35 MINUTES.
FOR FURTHER INFORMATION PHONE OAK. 4127.

WAVES GUN IN WILD DASH ON STREETS

SAN FRANCISCO, March 26.—Following a wild chase through crowded streets, when, waving a revolver, he created a near panic among pedestrians, Charles Brown, accused burglar, is in the city prison. He was arrested after felling one man with a blow of his gun and after being in turn felled by an army officer after a race downtown with the police, during which the gunplay occurred late yesterday.

Discovered while breaking into a room at the Minister Hotel, 312 Mason street, the accused man felled Daniel Saunders, a former soldier, and fled. He ran from O'Farrell and Mason streets to Powell, and then to Ellis, clearing a path in the crowd before him by waving a revolver as he ran ahead of pursuing police.

At Ellis street he collided with an army officer, who knocked him down. Before he could arise the police had pounced on him.

Detective Michael Mitchell and Patrolmen Thomas Larkin and John Schwinkin made the arrest. During the chase bystanders, seeing the revolver, fled into doorways, and two women shoppers are said to have fainted.

Record Made in Delivering Letter

That special delivery letters between Oakland and San Francisco occasionally establish records in the way of speedy despatch is shown by a communication just received by Postmaster Joseph J. Rosborough from a business man in this city, who was surprised when he received such a letter in one hour after it was mailed in San Francisco. The man writes that he received a telephone message from the other side of the bay informing him that a special delivery letter had been deposited in the postoffice there at 8:30 p. m. He did not expect to receive the letter until the next morning, he writes, but to his surprise it was delivered to him at 9:30 p. m.

NEED LABORERS.

Application has been made by the city engineer's office to the civil service board for two laborers, to be employed on the new garbage dumps at the end of Fourteenth street trestle, to operate the "sand bumps" which are to cover the garbage, as it is deposited, with bay sand. This plan is designed to keep the garbage practically sealed.

KIRBY SMITH TO RETURN.

Dr. Kirby Smith, former health officer and now a major in the United States army, at present stationed at Honolulu, may shortly return and take up his old duties and practice in Oakland. Commissioner F. F. Morse has received a letter from the former health officer in which he says he expects his discharge shortly.

DOCTOR WALKS ON SNOWSHOES; AIDS 'FLU' CASES

SACRAMENTO, March 26.—In order to reach Bridgeport, Mono county, to render medical aid to the influenza stricken inhabitants of that place, Dr. Clarence Edwards, U. S. A., retired, of San Francisco, was forced to travel a good part of the seventy miles between Minden, Nevada, and Bridgeport on snowshoes.

News to this effect is contained in a telegram received from Dr. Edwards by the state board of health, which sent him to Bridgeport after appeals for medical assistance had been received by Governor Stephens.

Bridgeport is seventy miles from the nearest railroad station at Minden, Nevada. Part of the distance was covered by stage, and it took the doctor from Thursday noon until Saturday noon to cover the seventy miles.

CITY SIDEWALKS TO BE REPAIRED

Notices ordering sidewalk repairs have been issued by the street department in what officials say is the biggest systematic campaign of sidewalk repairing ever started in the city. Property holders on streets between Grove street and Telegraph avenue, from Hobart street to the Berkeley line, have been ordered, wherever there is an imperfection in their sidewalks, to make repairs at once or face trial in the police court, the maintenance of an improper sidewalk being a penal offense under the city's laws.

More than thirty-five miles of sidewalks are involved in the general set of orders issued from the city hall. The orders were delayed by the sidewalk inspector until cement and repair materials dropped in price. Households where automobiles are owned will be ordered to put in runways over their curbs wherever the machines are driven into garages on the properties, the street department holding that many curbs have been broken down by driving over them.

In every case the householder will be forced to pay for the work, as under the law the householder is responsible for the condition of the sidewalk in front of his property.

This district is the first to be affected in a systematic sidewalk inspection and repair program that will affect the entire 700 miles of sidewalks in the city of Oakland. District by district the sidewalks will be gone over and orders for repairs issued until every sidewalk in Oakland is in perfect repair, according to the street department.

A general plan of street repairs and grade adjustment south of Twelfth street, between the lake and Market street is being gone over in the city engineer's office and in many cases this will mean practically new paving.

Some of the sidewalks affected in the notices sent out this week for the "Grove to Telegraph" district include sidewalks more than forty years old in the central Oakland district which have never been repaired.

AGED MAN HIT BY AUTO, DIES

Richard Penketh, 75 years old, is dead as the result of an automobile accident last night when, alighting from a street car at Brighton avenue and Park Boulevard, the aged man was struck down by a machine driven by J. N. Sewall, of 3090 Ardle street. Penketh, according to papers found on his person at the Emergency hospital, where he was taken after the accident, was a recent arrival from Kansas City. He was dead when the hospital was reached.

John Reinig, of 3951 Park Boulevard, was a witness of the accident. He says that the car struck the victim just as his feet were transferred from the street car to the pavement. The police are investigating to ascertain whether the Sewall auto was passing a standing car or not.

Mrs. M. Johnson, 4246 Redding street, is suffering from bruises and a possible fracture of the skull as the result of another accident last night, when the machine in which she was riding collided with that of Dr. Lee Smith at Twelfth and Fallon streets. She was taken to the Emergency Hospital and is said today to be in a serious condition. Her husband was driving the machine, the accident occuring on the curve where several accidents, in one of which Elliott Whitehead, son of Oakland's fire chief, was killed.

George Ameral, 321 Castro street, was cut and bruised when he was struck by a car at Seventh street and Broadway last night. Louis Passegano, 3318 Elm street, was the driver. Amarel was treated at the Emergency hospital and then went to his home.

"BAYER CROSS" ON ASPIRIN

Always Ask for Genuine "Bayer Tablets of Aspirin"

BAYER

Only Aspirin Tablets with the safety "Bayer Cross" on them are genuine "Bayer Tablets of Aspirin," owned and made by Americans and proved safe by millions of people. Unknown quantities of fraudulent Aspirin Tablets were sold recently by a Brooklyn dealer which proved to be composed mostly of Talcum Powder.

"Bayer Tablets of Aspirin" should always be asked for. Then look for the safety "Bayer Cross" on the package and on each tablet. Accept nothing else! Proper directions and dosage in each Bayer package.

Aspirin is the trade-mark of Bayer Manufacture of Monoaceticacidester of Salicylicacid.—Advertisement.

Soldier Reported Missing Is Located

Henry A. Flynn, brother of former Police Corporal James Flynn, who was reported missing in action, has been located, according to word reaching here today from the east. He is at Coblenz, after having served since November 12, 1917, being wounded, reported as missing, recovering in a hospital at Winchester, England, and finally rejoining his unit, the Eighteenth Infantry, across the Rhine. Flynn was formerly in business in this city.

KAHN'S
OAKLAND'S LARGEST DEPARTMENT STORE

Just for Thursday
Sale of Towels and Toweling Ends
3000 Mill Samples

A Few Imperfections
Every Piece a Bargain
10c each
—We have had towel sales over and over again, but this sale will eclipse them all. Our buyer was at the mill just as the order came, "Sell this lot at once," and he bought. They arrived Monday—and are yours tomorrow for 10c each.
Limit, One Dozen to a Customer.

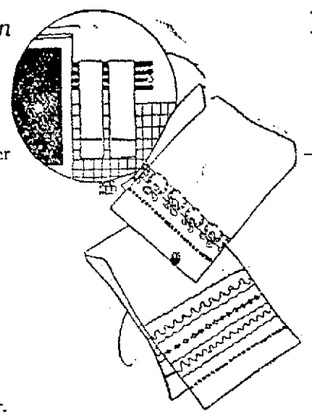

Astonishing Values at
10c each
—The lot includes Huck Towels, Turkish Towels, Honeycomb Towels, Roller Towels, Roller Crash Toweling—odds and ends—some soiled, some with names woven in—all sizes, all qualities—and all at one price—and that is 10c each.
Be Here at 9 o'Clock Sharp.

Just for Thursday—A Sale of
Children's Creepers and Rompers
—While the quantities of these little playtime apparel are sufficient that we think they will last through the day—yet do not be disappointed if you should come down in the afternoon and find them mostly all gone—for the special prices on them for tomorrow will surely prompt mothers to buy many.

Oliver Twist Rompers
For Boys. Ages 2 to 4 years..... 48c
—Solid color pants with striped waist. Colors tan, blue, lavender and pink. Splendid durable fabric.

Gingham Rompers
For Boys and Girls. Ages 2 to 6 years..... 69c
—An exceptional quality gingham in solid color, stripes and checks. Round or square neck. Trimmed with collar and belt.

Infants' Creepers
Ages 6 months to 3 years. Extra special, each..... 95c
—Well made of fine white madras cloth. Daintily trimmed with pink or blue pin checks.

Playtime Rompers
For Boys and Girls. Ages 1 to 6 years..... $1.65
—White waist with colored gingham peg-top pants—2 pockets.
—Finished at waist with large pearl buttons. Colors: pink, blue, tan and green.
—Second Floor.

Children's Section—

The Perfect Range for the California Climate

—It is made in California, by people who know the peculiar needs of this climate. That's why you can have a cool kitchen by using gas, or take the chill off mornings and evenings by burning wood or coal. The cast-iron fire-box also provides a convenient way of disposing of papers and garbage.

The Wedgewood Combination Gas Range and Kitchen Heater

will meet the requirements of any home. It is made of rust-resisting Armco iron, the kind that goes into our battleships. In every way a high-grade gas range, with the added advantage of a two-plate fire box for burning wood or coal, when desired.

—Ask to see this range. It is sold, set up in your home, for the moderate terms of

$10 down—$7.50 monthly

Sold in Oakland only at

Brauer's

Clay Street at 15th

"DANDERINE" FOR FALLING HAIR

A small bottle of Danderine costs but a few cents at any store. It stops falling hair, itching scalp and ends dandruff, besides it doubles the beauty of your hair, making it appear twice as heavy, thick and abundant. Try it!

Famous Bell Diver On Way to France

Arthur Loeb, king of bell divers and hero of the Eastland disaster, who is now in the service of the United State government, is in this city on his way to France, where he will have charge of the work of raising vessels sunk by submarines during the war.

Loeb has just returned from Honolulu, where he was in the government service for the last four months. Loeb, who is 31 years old and weighs more than 200 pounds, is the only man in the world who wears a Carnegie five-diamond medal.

When the Eastland was sunk in the Chicago river July 24, 1915 with a heavy loss of life, Loeb saved thirty-eight lives and brought sixty-seven dead bodies to the surface. In diving he struck his chest against a steel beam and in addition to fracturing his skull, ruptured a blood vessel in his forehead. At present he is not permitted to dive more than sixty feet.

Entire Proceeds for the Elks' Salvation Army Campaign

"Oaks" vs. "Elks"

"Rowdy" Elliott and "Speed" Martin will play for Elks. The new line up of the Oaks will be used.

Sat. Afternoon, March 29

Pacific Coast League Grounds

Rowboat Swamped in Wake of Ferryboat

Cape Barendse of the Dutch freighter Schiedijk and Karl Christenson, local agent of the Holland-American Line, were rescued yesterday from their sinking rowboat in the bay near the Southern Pacific mole by Captain A. Lawson of Peterson launch No. 12.

The two men started to row from the Schiedijk to the Oakland mole and passed too close to the Southern Pacific ferry steamer Melrose. Waves in the wake of the Melrose swamped to small skiff in which they were rowing and undercurrents placed them in peril of their lives.

Last Bull Fighter of California Dead

California's last bull fighter, Francisco Gonzales, died at Halfmoon Bay Monday at the age of 93.

Gonzales is said to have been the principal toreador at the last bullfight held at the site of the Mission Dolores in San Francisco in 1850. He was born at Santa Cruz and for many years participated in most of the bullfights that were held at various places in the state.

Officials in Capital to Aid County Bills

District Attorney Earl W. Drooto and Deputy Theodore Wittschen are in Sacramento today in connection with bills of special interest to Alameda county, including the bill to reimburse the county for the loss by fire of its exhibit at the State Fair and the county government act contemplating advances in salaries of county deputies.

FRANCES ALDA IS NEAR VOCAL IDEAL

By ROY HARRISON DANFORTH.

Whoever, thes current years, is missing hearing Frances Alda is missing that delightful voice and personality at its very best. Since five years ago when Alda last brought us her warm, resonant, pure tones, she has added so much of the equipment that her intelligence was bound to provide that she sings quite like another person. She has come to that vocal ideal upon which Ffrangcon-Davis has so potently harped, that if the soul of the singer finds the soul of the song all things shall be added unto her.

The soul of Frances Alda's singing is dramatic expressiveness. Her excellently controlled voice betrays least the art that art hides when she comes back to her real metier, opera. The audience that heard her last evening at the Auditorium Theater was well informed of this fact before the recital closed. It gleaned the information chiefly when, having sung half of her numbers, lyrics of varying moods and tenses, she came upon the "Vissi d'arte" from "La Tosca" and sped along its tortuous emotionality with energy and fire and strength, but always with grace. She offered to the applause that followed quite the finest thing of the evening, an encore at that, but the irresistible "Un bel di vedremo" from "Madame Butterfly." Puccini's mighty hymn of faith and longing never has been better sung about the bay. Mme. Alda's voice was more than equal to the aria; one sensed a superiority even to these hot demands, a reserve of volume and sonority that might be tested but had not been.

Two Scandinavian numbers "Jag Lefver," by the Swede, Merikanto, and "Kehttolaulu," by the Finn, Jarnefelt, were the diva's offerings from that wealth of northern lyric music which now is beginning adequately to be developed. They were ably paired since they displayed her voice at widely separate poles of emotional expression, the one all buoyancy, the other all gentleness. Somehow they reminded in their plastic fitness and their vivid contrast of the masculine and feminine those two statues that faced each other across the Court of the Universe.

Rabey's "Tes Yeux," which Alda sang as her first encore, was made impressive by that very careful phrasing which is a symptom of her artistic good health. The purity of her tone, even under stress, was similarly apparent, but this shone throughout her numbers, as especially in the gavotte from "Manon," Faurdrain's "Chanson Norvegienne" and several of the group of moderns with which the program closed. To these last Mme. Alda added two encores, "D Ole Ark's A-Moverin'," a negro spiritual most engagingly sung, and Mrs. Beach's "The Year's at the Spring," which, like Leoni's "The Birth of Morn," the recitalist presented with a fine climactic insight.

This has said but little of Mme. Alda's coloratura work, which possesses its vigor and accuracy of five years ago but still has not arrived at the zenith of fluency that might be asked—by one who asked for embroidery at all. Personally, I can get along very well with a very little bit of it; I am sure, for instance, without ever having heard either of them, that Mme. Alda's Mimi is more satisfying to the soul than her Traviata or Gilda, even forgetting the humanness of the first character and the vacuity of the others.

Erin Ballard, dainty and piquant as her name, played Mme. Alda's accompaniments with evident sense of fitness. More than that she played two solo selections, a MacDowell polonaise and Paderewski's "Cracovienne Fantastique" and endowed both with much elegance and force if not always with well-considered shading. Miss Ballard starts with both strength and poise to bring her finally to a very satisfying artistry.

PROF. RAMON JAEN DIES SUDDENLY

TRIBUNE BUREAU
2011 SHATTUCK AVE.

BERKELEY, March 26.—Stricken by heart failure while preparing to retire following a banquet at the Hotel Oakland, Ramon Jaen, associate professor in Spanish in the University of California, was found this morning in his room at the home of Mrs. Marie Reneis, 2637 Rose street. Prof. Jaen had served on the reception committee yesterday which welcomed the commission from the Philippine Islands visiting the bay region and had attended a banquet last night in honor of the visitors in Oakland. His body was found this morning, almost fully dressed, showing that death had occurred while he was preparing to retire.

Death, it is believed, was caused by pressure on the heart resulting from an acute attack of indigestion. Prof. Jaen had been ill twice with influenza, and had but recently recovered from the last attack. When he failed to make his appearance this morning at the usual time, his landlady, Mrs. Reneis, investigated and after forcing his door found his body lying on the floor.

Born in Spain, 34 years ago, Professor Jaen received his education in his native country. In 1903 he was awarded the degree of Bachelor of Art at the Instituto Tecnico de Alitante. Later studying at the University of Madrid, where he received his Doctor's degree in 1913.

From 1915 to 1917, immediately succeeding his call to the University of California, Professor Jaen held the position of Spanish civilian instructor at the United States Military Academy at West Point. He was the author of several novels, short stories and literary reviews and articles on Spanish law. Surviving him in Spain are a mother and three sisters. Funeral services will be held at 10 o'clock Friday morning at Newman Hall chapel, Berkeley.

Professor Jaen had a premonition that he would not live to any great age, and recently commented on the fact to close friends. His father died when comparatively a young man, and two brothers when in infancy.

Skull Fractured in Auto Accident

Mrs. Martha Johnson, 4246 Redding street, is at Providence Hospital today as the result of an automobile collision at Twelfth and Fulton streets last night in which she received a fractured skull. Dr. Lee E. Smith was driving toward his home on Seventy-fifth street when a small car, being driven at a high rate of speed, struck his machine at the street intersection. Dr. Smith's car was hurled to one side, but was slightly injured, while the other machine hurtled into the air and turned over twice. Mrs. Johnson, in the speeding machine, was thrown out and fell heavily to the pavement. Her condition is pronounced favorable for recovery. No one else was injured.

JUDGE KOFORD ILL.

Judge Joseph S. Koford was confined to his home today and unable to attend to the business of his department by reason of a cold.

DROPS A GOLD PIECE IN SLOT MACHINE: WOWIE

CHICAGO, March 26.—"Whoopee! Kong-wah-lung, ki young yippee."

Jim Lee, laundry worker, gave vent to the above and lots more. At the same time he pounded on a penny gum machine on an L station. The station agent became alarmed, telephoned the police and called all available L watchmen.

"What's wrong wid ye?" demanded Officer Coulihan.

Lee repeated his former remarks, frantically waving a stick of chewing gum at the officer.

"He's got his tutti-frutti all O. K.," commented Coulihan. "I wonder what's the matter with him."

In desperation a representative of the gum machine company was called and opened the machine.

Among the hundreds of pennies nestled a shiny $5 gold piece. Lee saw it first, annexed it, then in perfectly good English thanked all concerned and went his way, chewing away on his gum.

TOWSON TELLS OF Y. M. C. A. WORK

That workingmen everywhere are displaying keen interest in the industrial division of the Y. M. C. A. work was the assertion of Charles R. Towson, who is connected with the work of the national industrial committee of that organization, in a talk before the members of the manufacturers' committee of the Chamber of Commerce in the Hotel Oakland today. Towson is an associate of John R. Mott, general secretary of the National War Work Council of the Y. M. C. A. He has just returned from a tour of the gulf territory and the mining section of the southwest. At present his work is confined to the Pacific Coast. He said in part.

"We are co-operating with local and state Y. M. C. A. workers in extending the new industrial type of Y. M. C. A work. I am especially interested in Oakland on account of its rapid growth and because of the inauguration by the local Y. M. C. A. of an up-to-date program of service in the shipyards and other manufacturing industries.

"The greater industries of this country, such as the United States Steel Corporation, International Harvester Company, Standard Oil Company, the Colorado Fuel and Iron Company, copper mines, lumber camps, textile mills, etc., are displaying keen interest in the work.

"Every group of industrial workers has welcomed the Y. M. C. A. because *it is free from paternalism.* Our aim is to improve working, leisure and living conditions of the workingman and to give him aid and educational work, recreation and social associations. These are the prime factors of this work. It begets a spirit of good will and co-operation."

Boegle Recovering From His Injuries

Fred Boegle Jr., secretary of the California Manufacturers' Association, who was injured Monday night when the steering apparatus of his automobile failed to respond, and his car struck a telephone pole at Seventh avenue and East Twelfth street, left Providence hospital today and will be on duty in his office again tomorrow.

SCHOOL GIRL TELLS OTHERS

How They Can Find Relief From Periodic Sufferings.

Nashua, N. H.—"I am nineteen years old and every month for two years I had such pains that I would often faint and have to leave school. I had such pain I did not know what to do with myself and tried so many remedies that were of no use. I read about Lydia E. Pinkham's Vegetable Compound in the newspapers and decided to try it, and that is how I found relief from pain and feel so much better than I used to. When I hear of any girl suffering as I did I tell them how Lydia E. Pinkham's Vegetable Compound helped me."—DELINA MARTIN, 29 Bowers St., Nashua, N. H.

Lydia E. Pinkham's Vegetable Compound, made from native roots and herbs, contains no narcotic or harmful drugs, therefore is a perfectly safe remedy to give your daughter, who suffers from such painful periods as did Miss Martin.

The reason so many girls write Lydia E. Pinkham Medicine Co., Lynn, Mass., for advice, is because from their 40 years experience they have a store of knowledge which is invariably helpful.

Combing Won't Rid Hair of Dandruff

The only sure way to get rid of dandruff is to dissolve it, then you destroy it entirely. To do this, get about four ounces of ordinary liquid arvon; apply it at night when retiring; use enough to moisten the scalp and rub it in gently with the finger tips.

Do this tonight, and by morning most if not all, of your dandruff will be gone, and three or four more applications will completely dissolve and entirely destroy every single sign and trace of it, no matter how much dandruff you may have.

You will find, too, that all itching and digging of the scalp will stop at once, and your hair will be fluffy, lustrous, glossy, silky and soft, and look and feel a hundred times better.

You can get liquid arvon at any drug store. It is inexpensive and never fails to do the work.—Advertisement.

Stove Repairing

P. Anderson makes coal, wood and gas stoves good as new. Or supply new parts for all kinds of stoves. No removal from premises. Everything guaranteed. Don't make any difference what is the matter—new grate, fireback, waterback, oven to line or door off—I can fix it.

Phone Oakland 4638. 530 Fourth St.

INSPECTORS LEAVE ON BOMB CLEW

Departure of postal inspectors for Portland or Seattle and the arrival in Oakland of Robert Morse, *department of justice operative from* Boise, Idaho, are the two developments in the Greenwood bomb murder mystery. Morse is said to have more inside knowledge of the workings of the I. W. W. and kindred organizations than any other man in the department.

The postal inspectors announced today that they are convinced that the crime was committed by some member of the "C. C. C. of C.," but whether the motive was blackmail or creation of a reign of terror among friends of the victim is not determined to the complete satisfaction of the inspectors.

Operatives of the department of justice asserted today that they have not entirely abandoned the idea that the bomb may have been exploded through the agency of some other interest than the "C. C. C. of C." They have no direct evidence, they acknowledge.

Request from the department of justice in Washington that Police Judge Fitzgerald of San Francisco hold in bail of $10,000 Pavel Mellincoff, University of California student, arrested in the Jack London Memorial Home in San Francisco, is another possible development in the Greenwood case. At the time of his arrest Mellincoff was questioned closely as to his knowledge of the Greenwood case. Nothing definite was obtained from him and he was turned over to the immigration authorities and is held at Angel Island pending advices from Washington.

S. F. IS SUED FOR FOUR MILLIONS

SAN FRANCISCO, March 26.—Suit for damages in the sum of $4,825,380 was filed yesterday by the United Railroads against the city and county of San Francisco, the plaintiff claiming to have been damaged to that extent as a result of the Municipal Railway paralleling its tracks on Market street.

On September 30, 1918, says the complaint, filed by Attorneys Abbott and Cannon, representing the United Railroads, the company presented a claim to the board of supervisors for the amount sued for yesterday. Ninety days have elapsed without the supervisors taking any action on the claim, and the suit is to force the collection of the alleged damages.

In the complaint the estimated damage to the United Railroads from depreciation of property, loss of revenue and increased operating expenses, due to the Municipal Railway tracks being placed along Market street, includes the entire trackage of the United Railroads on Market street.

The United Railroads contends that it was given an exclusive franchise to operate cars on Market street, and that the city and county had no right to disregard the terms of that franchise.

Court Goes to Mine to Decide in Suit

Judge Everett J. Brown, accompanied by attorneys, court officials and witnesses, today went on a trip of inspection of a manganese mine near Tracey, which is the subject of a $90,000 suit on trial in his department, in which George Gardner alleges that he financed the mine's development in partnership with Merrill A. Wright, of Piedmont, who later "froze" him out. It is alleged that after Gardner was disposed of Merrill took out $15,000 profit and then sold the mine for $75,000. Gardner is suing for half the money.

Housewives Studying Spanish Afternoons

That housewives as well as business women are anxious to equip themselves with the knowledge of modern languages is evidenced at the Technical High school, where increased attendance at the Monday and Wednesday afternoon Spanish classes was shown this week. Instruction is free. Prompt registration is necessary before the enrollment is closed.

EX-CONVICT RE-ARRESTED.

ALAMEDA, March 26.—James Kelly, a three-time convict, is in custody here charged with uttering a fictitious check. Kelly was released from Folsom prison last Thursday.

POLITICAL ADVERTISEMENT.

Six Days Have Passed

WITHOUT A REPLY FROM MAYOR

DAVIE

TO THE CHALLENGE SENT BY JOE

KING

TO MEET IN

Joint Debate

As soon as the Mayor accepts and sets a date the public will be informed.

BURGLAR TELLS HOW GANG WORKS

In Judge Mortimer Smith's department of the police court this morning a confessed burglar told how he and his pal operated in entering and looting a house. The burglar was Joseph Lubrano, leader of the Lubrano gang. He had turned state's evidence against Lowell Beecroft who was having his preliminary hearing.

This is the gang in which the police made seven arrests and charged extensive burglary operations. Two men were held to answer to the superior court yesterday. Beecroft was held to answer today. Tomorrow Mrs. Lubrano and Rose Droulett, alleged members of the gang, will have their hearings. Inspectors Emigh and Shefoff gathered the evidence upon which Beecroft was held today.

The special charge against Beecroft was robbing the home of Joseph Potter, 1912 Brush street. Mrs. Potter identified articles taken there.

"We walked up the street," said Lubrano, telling his story, "and we saw a house with the lights out. We looked it over, decided to pass it and came to the Potter home. I rang the bell while Beecroft listened at a rear window. He couldn't hear the bell. Then I listened while he rang the bell.

"We decided to chance it. Beecroft opened the window and saw three babies. I said 'this is a risky chance.' We went away but decided to go back. Beecroft went in and handed the things out to me."

METHODISTS TO HOLD JUBILEE

Scores of distinguished Methodists will assemble in the Eighth Avenue Methodist church tomorrow night at 8 o'clock to join the jubilee celebrating the fiftieth anniversary of the Methodist mission, which will take place under the *auspices of the Woman's Foreign Missionary Society.*

The address of the evening will be delivered by Bishop Earl Cranston, senior bishop of Methodism, who will bring the message of the board of bishops. Representatives from the foreign lands where the denomination is conducting missionary work will present greetings. Among the speakers will be Professor C. C. McCown and Frank Lee, India; C. W. Koehler, Philippines; Dr. Filton S. Vail, Japan; Mrs. Eva Brand, Corea; Mrs. G. P. Smith and Dr. Katherine Bushnell of China.

The largest cake ever baked in Oakland will be lighted with 50 candles by the women who have been longest associated with the foreign missionary work in the local church as one of the features of the jubilee. Later the cake will be cut and distributed among the guests.

Off for a journey? Put a package of Borden's Malted Milk in your bag—pure nourishment, always handy. *Insist on Borden's—always. In square packages only.*

Borden's THE IMPROVED MALTED MILK

Hotel Oakland

Dance Tonight

Wednesday

Beginning at 9 P. M.
Main Dining Room
College Orchestra

COVER CHARGE

50c per Person

PIMPLY? WELL, DON'T BE

People Notice It. Drive Them Off with Dr. Edwards' Olive Tablets

A pimply face will not embarrass you much longer if you get a package of Dr. Edwards' Olive Tablets. The skin should begin to clear after you have taken the tablets a few nights.

Cleanse the blood, bowels and liver with Dr. Edwards' Olive Tablets, the successful substitute for calomel; there's no sickness or pain after taking them.

Dr. Edwards' Olive Tablets do that which calomel does, and just as effectively, but their action is gentle and safe instead of severe and irritating.

No one who takes Olive Tablets is ever cursed with "a dark brown taste," a bad breath, a dull, listless, "no good" feeling, constipation, torpid liver, bad disposition or pimply face.

Dr. Edwards' Olive Tablets are a purely vegetable compound mixed with olive oil; you will know them by their olive color.

Dr. Edwards spent years among patients afflicted with liver and bowel complaints, and Olive Tablets are the immensely effective result.

Take one or two nightly for a week. See how much better you feel and look. 10c and 25c per box. All druggists.

Women Loan Workers to Hold Conference

Eastbay women, who are Liberty loan chairmen for the Victory loan, will attend a joint conference of men and women workers to be held in the St. Francis hotel tomorrow. The following day these women, with forty others in the state will hold their own special session at the Palace hotel to discuss plans for the drive, which begins April 21 and closes May 10. The Eastbay chairmen are: Mrs. E. L. Ormsby, Oakland; Mrs. Richard Boone, Berkeley, and Mrs. J. F. Brooks, Richmond.

Father-in-Law Bit Her, Woman's Charge

Ernest Spriggs in a fit of rage last night bit his daughter-in-law on the arm, shoulder and hand when he returned to his home at 1530 Grove street, according to a statement in Police Judge Samuels' court this morning. Judge Samuels ordered Spriggs held in jail two days for a hearing. The daughter-in-law, Mrs. Leona Wilson, was in court prepared to testify against him.

Power Company to Be Denied New Trial

Judge Everett J. Brown will, on Friday, according to intimation to attorneys, deny the motion of the Great Western Power Company for a new trial in the suit instituted by the city to collect additional franchise taxes. Several weeks ago Judge Brown gave judgment in favor of the city for $80,000. The company admitted approximately $30,000 of the amount claimed as owing. The suit is based upon the *recent franchise under which the company* is operating, which, according to the decision, should yield the city more franchise revenue than the company has heretofore admitted. The issue involved the liability of the company to pay separate percentages on power and heat manufactured as well as on light.

Poor blood and good work don't agree

Study this picture so you will know how Pepto-Mangan looks

YOU can't hope to keep up your vital spark during the trying Spring months if you're anemic, nerve-racked and all let down in body and brain. Boost up, tone up, brace up with Pepto-Mangan.

Gude's Pepto-Mangan

"The Red Blood Builder"

It makes the blood richer, redder and purer. It increases the power of the red blood cells to carry nourishment to every cell and tissue. You note a new thrill of power and strength in all parts of your system after a course of Pepto-Mangan. Easy to digest, agreeable to taste, universally prescribed by the medical profession.

FRIENDLY WARNING: There is only one Pepto-Mangan and that is Gude's. Sold in bottle and package as shown here. Sold by druggists everywhere.

Pepto-Mangan is made only by
M. J. BREITENBACH COMPANY
Manufacturing Chemists, New York

OAKLAND T. & D. 11TH AT BROADWAY

Beginning TODAY—until SAT.

CRANE WILBUR In Person

FAREWELL APPEARANCE IN OAKLAND

ALSO IN HIS DRAMATIC SCREEN EPIC

CRANE WILBUR in "UNTO THE END"

TONIGHT
ELKS NIGHT
For SALVATION ARMY FUND
DO YOUR SHARE

MARIAN DAVIES in "The BELLE of NEW YORK"

MARIAN DAVIES

T. & D. VOCAL & MUSICAL ATTRACTIONS

Signor Aresoni ... Operatic Selections
Clarence Reynolds .. Artist Organist
25 MARCELLI'S MASTER MUSICIANS 25
EVENINGS

For Biliousness

Biliousness is a common form of indigestion. It is brought on by food-waste which the stomach, intestines and bowels fail to expel. If you will take a few doses of Beecham's Pills, when bilious, you will soon rid yourself of the impurities, relieve sick headache, stimulate the liver and bile and tone the stomach. Healthy conditions are quickly re-established by using

BEECHAM'S PILLS

Directions of Special Value to Women are with Every Box. Sold by druggists throughout the world. In boxes, 10c., 25c.

347TH FIELD ARTILLERY IS DUE SATUBDAY

WASHINGTON, March 26.—Transport sailings were announced by the War Department today as follows:

The Aquitania, due at New York March 29, is bringing the 166th field artillery brigade headquarters; 347th (California) and 348th (Montana and Washington) field artillery regiments complete, mainly for Camps Kearny and Funston, and base hospital No. 92. The Aquitania is bringing a record number of soldiers' wives, there being sixty-nine brides witht the army troops and six with a small naval contingent.

The La Lorraine is due in New York March 31 with casual companies for Nebraska and regular army.

The following units were announced today as assigned to early convoy:

Base hospital No. 102; army ambulance service sections Nos. 526, 527, 529, 532, 545, 555, 557, 563, 565, 566, 573, 579, 587, 596, 559.

NEW YORK, March 26.—The transports Francesca and Argentina arrived today with 2148 officers and men.

The Francesca carried casual company 1929 for California and 19 casual companies for South Dakota, Ohio, Minnesota, Colorado, Kansas, Kentucky, Nebraska, New York and Eastern states.

Six Liberty Bonds Are Thieves' Loot

Mrs. George Dunphy, 1920 Adeline street and Joseph Boscacci, 723 Nineteenth street, each reported the robbery of Liberty Bonds to the police today. Mrs Dunphy says three $50 bonds were stolen from her home and Boscacci says he was robbed of three bonds by a stranger in a saloon on lower Broadway.

A box containing jewels was taken from the home of Mrs L. C. Postelwaite, 716 Fourteenth street, when the home was robbed. A burglar took a suitcase filled with dishes from the home of Mrs. A. C. Hibbard, 1126 Oakland avenue.

7500 Tons of Food Arrive at Hamburg

BERLIN, Tuesday, March 25.—(By The Associated Press.)—The American steamer Westernnfax carrying 6000 tons of flour and 1500 tons of other foodstuffs, has arrived at Hamburg.

MISS V. MERSEREAU, motion picture star, who appears in person, in the sensational prologue to "The Heart of Humanity" at the Kinema this week.

"The Heart of Humanity," ten-reel de luxe special, now at the Kinema with a spectacular prologue, has been unanimously praised by critics throughout the country, especially those of New York, considered the harshest judges of drama in the world.

It is a throbbing page from life, an epic of the emotions of today, second only to "Hearts of the World."

Reginald Travers, of the San Francisco Little Theater, is directing the prologue, which includes in the cast Miss V. Mersereau, Joseph Manning and Ainsworth and St John, jazz dancers. Special vocal music is a feature.—Advertisement.

HOSE SPRINKLING IS A BIG NUISANCE

"Oh, Jack, you noticed the fine residence at Lakeshore and Wallavista avenues. There I saw something today I never witnessed before. It is a modern lawn sprinkler system. By turning a valve the whole lawn is watered at once. It looked just like a natural rain. It is a most wonderful sight, and it must save those people a whole lot of trouble. You know the work we had last season to keep our lawn properly watered."

"Yes, dear, I heard about it. It must be one of those RAIN-ON-TAP sprinkler systems, the same as I saw in the City Hall Plaza. I watched it very closely and am certainly enthused about it. My inquiries led me to the H. Dombrink Co., 1952 Telegraph avenue, and they gave me this little booklet, 'RAIN-ON-TAP.' You see, even such an authority as the superintendent of Golden Gate Park endorses same and he certainly ought to know. There is no doubt in my mind that for efficient lawn sprinkling there is only one system in the market and that is the RAIN-ON-TAP system. The telescope nozzles are lined up like a regiment of soldiers and at the command of the valve general they all come to attention and shoot their water ammunition simultaneously. Here, read this booklet and tell me what you think about it."

"O, Jack, dear, you know this hose sprinkling is a nuisance. When you return from office you are too tired, and it is too much work for me or the servant. So telephone to the H. Dombrink Co. and get some more details. The H. Dombrink's number is Oakland 369."

Next day the deal for a sprinkler system was closed and it is a safe bet that Mr and Mrs Jack will have this coming summer one of the most BEAUTIFUL GREEN LAWNS that may be found anywhere.—Advertisement.

Say folks, I was *there* and I *know*!

SOME of you boys who read this were there with us. *You* know. Your folks know because you wrote and told them.

The Doughnut Girls—the Salvation Army—were there, too.

They were up in front, whether they had doughnuts or baked us a batch of home-made bread. Say, how they did it, I don't know. It made us think of ma and sis, and, shucks! the girl back home waiting until we got back—if we ever did. They were always there, folks, right out in front where the Fritzies had the exact range, and they never quit, even when they had to drop the doughnuts and tie up our busted legs and bandage us up generally.

I got a jolt or two, but I got back. Some of the Salvationists will never come back.

It's something I didn't know before. They've been doing this same tough work here at home for years and saying nothing about it. They've been down in the slums, in the back alleys.

They've got a slogan. It says:

"A Man May Be Down, But He's Never Out."

It worked in the trenches all right. They never quit us when we were down.

We're back home now. We have come to know the Salvation Army better. They are going right back to their slums and the back alleys to save fellows that nobody else bothers about. That's their job.

They need money. And we're all here—we boys from Letterman Hospital who *know*—to back them up!

What are you folks going to do that had to stay at home on account of the wife and the kiddies? You'd have been there, otherwise.

Say, I bet you're going to write a ticket on the Sal-a-vat-ion Army *straight*.

They want in Oakland $20,000. They've started out to get it.

Whether it's a copper cent from the kiddies' bank, or whether it's a ten thousand dollar bank note from your own bank, bring it or send it to the headquarters, Elks' Club, 14th street, Oakland, and back us boys up, because we're telling you right. They won't talk for themselves. They're busy back at their old job in the slums. But they need the money and we're here to talk for them.

They were with us over there—we are with them over here.

Where are YOU going to be?

P. S.—And when the "shoe leather" men visit you give them more than a smile. I'd be along with them but the Doc won't let me out.

HARDY C. HUTCHINSON, Chairman
OAKLAND ELKS SALVATION ARMY HOME SERVICE CAMPAIGN

GEORGE E. SHELDEN, Treasurer

HEADQUARTERS, ELKS' CLUB, OAKLAND
Fourteenth Street, near Broadway

This advertising for the Salvation Army Drive in the Oakland Tribune made possible by the following firms and individuals:

Lynne Stanley
Lyon Fireproof Storage Company
F. N. Morcom
E. M. Sanborn, Florist
California Cracker Company
West Coast Soap Company
Goldberg, Bowen & Co.
Phoenix Milling Company
Yeager Sheet Metal Company
Girard Piano Company
Hauschildt Music Company
William F. Doig
Golden Sheaf Bakery Company, Berkeley
Don Lee, Oakland
Oakland Paving Company
Woods, Creighton & Morris, Inc.
Kream of Kream Ice Cream
Downey Glass and Paint Company
Albert Brown Company, Funeral Directors
Independent Paper Box Company
J. A. Munro & Co., Auction House
Bright & Miller, Sausage Factory
Cardinet Candy Company
Maxwell Hardware Company
Howard Company, Wharves.
Pacific Coast Canning Company
National Ice Cream Company

EDWARD H. HURLBUT

THE SALVATION ARMY

Employment Urged for Returning Men

WASHINGTON, March 26. — Chambers of Commerce in 6000 cities today were asked by Colonel Arthur Woods, Special War Department assistant on soldiers' employment, to take responsibility for providing employment for returning service men.

Woods emphasized the unemployment situation is serious and will become critical unless each locality takes steps to provide work for its discharged soldiers. He recommended that the Chambers of Commerce provide employment bureaus and assist the welfare organizations in providing all the employment possible.

Piedmont Parlor to Give Whist Party

The regular monthly whist party of Piedmont parlor No. 87, N. D. G. W., will be given in the Native Sons' hall, Eleventh and Clay streets, at 8:45 o'clock tomorrow evening.

Mrs. Alice Carr, chairman for the evening, will be assisted in the reception of guests by Misses Gertrude Morrison, Alice Miner, Edna Healy, Alice Berthold, Alice Hainan, Lillian Murden, Emma Munson, Josephine Clark, Marion Ring and Greta Murden.

Fred C. Anthony's Case Is Postponed

VALLEJO, March 26.—Fred C. Anthony, former superintendent of the Good Templars' Orphans' Home, will not be brought here from Fairfield to his preliminary examination in Judge J. A. Fitzgerald's courtroom until Saturday morning. Anthony was supposed to appear in court this morning but at the request of Attorney Smith, who is to act as counsel for the accused, the court and the district attorney agreed to the postponement.

Three-Finger Grip Saved "Human Fly;" Will Climb City Hall Here For Tribune

PROCEEDS GO TO SALVATION ARMY FUNDS

Such feats as have thrilled hundreds of thousands in various American cities, most recently at Seattle, are to be duplicated in Oakland by Jack Williams, the "human fly," when he climbs the City Hall exterior Saturday afternoon under the joint auspices of The TRIBUNE and Oakland lodge of Elks. This newspaper and the lodge have planned the climb and invited Williams here to *make it in order* to assist the drive for funds of the Salvation Army.

Two thirty o'clock Saturday afternoon has been set as the time for the "human fly" to begin his climb. He intends to go up the outside of the building from the ground to the base of the flagstaff and then up the flagstaff for full measure. It is expected there will be an enormous crowd in the plaza and neighboring streets to watch his climb, so The TRIBUNE's best advice is, "Be there early!"

Williams has been generally accepted as the peer of the building-scalers who have yet appeared. At any rate, he is apparently the most successful, for he alone has not found the tasks he sets for himself fatal. One man after another has succumbed to the perils of the work, until Williams is left practically alone. At that, he sets himself harder tasks than any predecessor ever has done.

Indication of this was recently given at Seattle, according to advices received here from that city. At Seattle, Williams picked out a 30-story building and proceeded to climb it, while thousands, open-mouthed, watched him from below and from the windows of other buildings.

Williams' task was comparatively simple, though far beyond the ability of one unpracticed in his art, up the sheer face of the huge structure. The real difficulty was reached when he arrived at a huge overhanging cornice that seemed to block his way. The warnings of horrified persons from adjoining windows as he essayed the cornice merely excited his smiles. Once as he tried the cornice he almost lost his grip, hanging between life and death by the grip of just three fingers. How he passed that last tremendous obstacle one Seattle paper thus tells:

"Of a sudden his fingers grasped the edge of the cornice, his body began to swing back and forth like a pendulum of a clock. His foot came up even with his head, his toe caught in the guttering and with a heave he rolled onto the balcony, amid a thunderous cheer from the thousand below. Seattle had seen America's greatest daredevil in action and Seattle was satisfied. He had performed a feat that possibly no one else in the world could duplicate, and certainly no one else is likely to try."

The net proceeds from the exhibition are to be turned over to the Salvation Army fund local committee by The TRIBUNE and Oakland lodge of Elks.

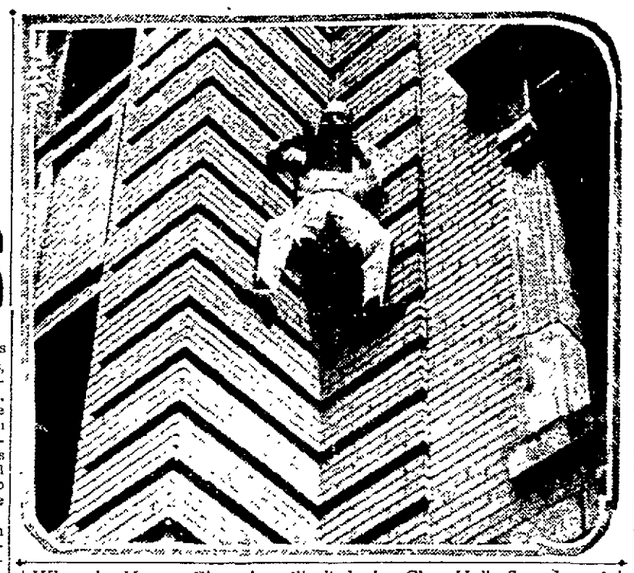

When the Human Fly, who will climb the City Hall Saturday, is working he has many thrilling moments. Here is one that the camera man caught. The Fly is thrilled by the news and not by his position in life.

Stefansson Lecture Is Full of Interest

The lecture on his Arctic experiences by Vilhjalmur Stefansson is a fascinating combination of instruction and entertainment. Possessed of rare humor, his narrative is most amusing and his audience is kept in a continual ripple of laughter, while the facts that he gives of conditions in the far north, of methods of securing food, of building snow houses, of overcoming the rigors of the cold are of intense interest.

His lecture is a rare combination of scientific fact and entertaining episode and detail, and the narrative is followed with the showing of a long series of stereopticon views of great interest and value.

The Stefansson lecture, which is under the direction of Paul Ender, will be given tomorrow evening in the Oakland Auditorium theater.

Rope of Bedclothes Breaks; Girls Hurt

While attempting to escape from the fourth floor of the San Francisco Hospital Georgie Claye and Marie Kincel, chorus girls, fell and were injured when an improvised rope made of bedclothes broke. The Claye girl sustained a severe strain of the back and the Kincel girl a twisted ankle.

The girls had been confined in the hospital by order of the Women's Police Court. The noise made when the girls fell attracted the attention of the authorities and after a search the injured girls were found huddled together in a doorway several blocks from the hospital.

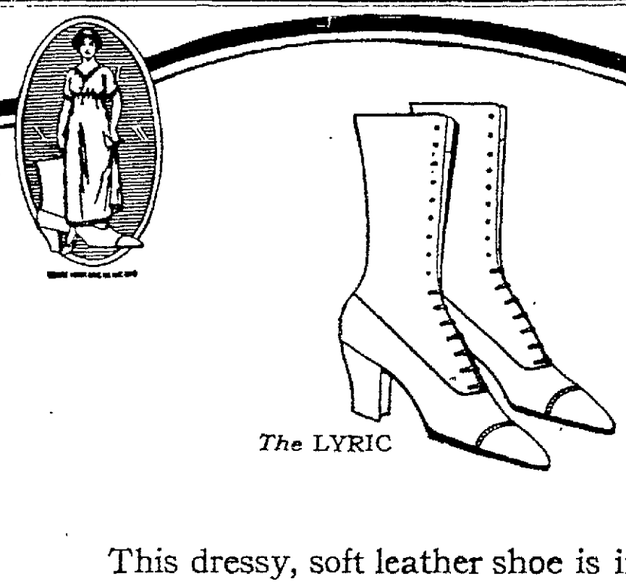

The LYRIC

This dressy, soft leather shoe is in the new shade—Government brown. Correct for morning and afternoon wear. Glance at the high, stylish Cuban heel. Most Cuban heels accompany a rounded or semi-rounded toe, but this toe is smart. Full-length laces. A shoe that's a beautiful fitter. Numerous Walk-Over lasts make a perfect fit certain for you.

Walk-Over

QUINN & BRODER
The Walk-Over Boot Shop
1305 Washington St.

ESTABLISHED 1896.

No Waits
No Delays
Low Prices

Every person in Oakland suffering from rheumatism, neuralgia, liver, kidney or stomach trouble should have an examination of His'er teeth.

Patent medicines only harm you.

You must get at the source of your trouble which in many cases can be traced to your teeth. See me tomorrow.

THE X-RAY ELIMINATES ALL GUESS WORK.

My prices are one-half what the other dentist will charge you. Twenty-three years of dependability stand behind my guarantee.

My easy payment plan—pay a little at a time—as your work progresses

Open Until 6:30 P. M. Open Sunday Mornings

DEPENDABLE DENTISTRY
Dr. R. C. ANDERSON.
484-12TH ST — COR WASHINGTON
OAKLAND.
964 MARKET ST — SAN FRANCISCO.

ONCE ANEMIC NOW HAS HEALTH AND STRENGTH

Grand Rapids Resident Recommends This Blood Builder to Her Friends

If you have to drag yourself about by sheer will power to perform the work which formerly cost you little effort, it is time to take a physical inventory. That dragged-out feeling is one of several common symptoms of anemia and prompt measures should be taken to remove the cause before the condition becomes serious.

Anemia is a dangerous condition because it insidiously robs the body of its disease combating powers and leaves it at the mercy of influenza, rheumatism and pneumonia. When a pallor takes the place of the normal, healthy glow of the skin, and exhaustion follows slight effort, when the accustomed food causes stomach distress that robs you of needed rest at night, your blood needs a builder that will restore to it the missing qualities.

There is hope for every person in this condition as will be seen by the experience of Mrs William Dronkers of No. 104 Caledonia street, Grand Rapids, Mich. Mrs. Dronkers says:

"I lost all my strength and energy and never seemed to get over the tired, dragged-out feeling. My complexion was sallow. I became melancholy and was worried over nothing. My blood was so thin that I chilled easily and my nerves were so unstrung that slight and unusual noises startled me and I was afraid to be alone. In addition to this my stomach was in poor condition and I lost weight.

"I had heard of Dr. Williams' Pink Pills when I was a child and when I saw a newspaper announcement I decided to give them a trial. In a week's time I felt improved and my nervousness has disappeared. I continued the treatment until my color was restored and I had regained my lost strength and weight. I no longer get cold easily and my stomach is in good condition. I certainly do recommend Dr. Williams' Pink Pills for I have great confidence in their power."

Dr. Williams' Pink Pills are a blood-builder and nerve tonic. The rich, red blood that they make not only carries color to the cheeks and lips and gives vigor to the muscles but it revitalizes the exhausted nerves and quiets the pains of neuralgia and sciatica. Dr. Williams' Pink Pills contain no opiates nor harmful drugs; they restore health and strength but do not give temporary stimulation.

A valuable booklet, "Building Up the Blood," containing information about diseases of the blood, will be sent free.

Dr. Williams' Pink Pills are sold by all druggists or direct from the Dr. Williams Medicine Co., Schenectady, N. Y., on receipt of price, 50 cents per box or six boxes for $2.50. —Advertisement.

POLICE OFFICER TELLS OF TROUBLE

On Verge of Being Down and Out, Tanlac Builds Him Up; Gains 15 Pounds

"What I needed was just an all-round building up, and Tanlac has done that very thing," said John Martin, the special police officer, living at 527 E. 15th st., Los Angeles, recently.

"In the spring of 1918" he continued, "I began to have that tired, depressed feeling. My strength commenced to leave me. I had no energy and felt listless and draggy all the time. My appetite was fairly good, that is I could eat, but my food digested poorly, and did me very little good. I knocked along through the summer and early fall gradually getting weaker and weaker and feeling more run down all the time. So in November I decided I had better do something, if possible, to set me right, or I would soon get down and out altogether.

"So I got me some Tanlac, as I heard so much about it, and began to straighten right up. When I found it was helping me I bought another bottle, then another and so on, until I had taken five bottles and, to my surprise, when I got on the scales, I found I had actually gained fifteen pounds in weight. All that tired draggy no-account feeling left me and my old-time strength and energy returned. I keep some Tanlac on hand all the time now and a dose just now and then keeps me feeling fine. Tanlac in my mind is the greatest thing out for a run-down system; at least it certainly put me in good shape, and I don't hesitate to recommend it to my friends."

There is no season of the year when Tanlac can be taken to better advantage than right now. In the springtime all mankind is in need of an upbuilding tonic. There is nothing more invigorating to a run-down system than Tanlac. It will prove invaluable to persons suffering from the after effects of pneumonia, lagrippe, catarrh and bronchial troubles. Tanlac is a powerful reconstructive tonic and always produces most gratifying results.

Tanlac is sold in San Francisco and Oakland by The Owl Drug Company stores.—Advertisement.

REV. AKED MAY ACCEPT CALL FROM SEATTLE

The pulpit is calling again to Rev. Charles F. Aked, former San Francisco pastor, and well known about the bay. Members of Plymouth Congregational Church at Seattle have invited his services and are hopeful he will heed their summons. For the past two years he has been lecturing, particularly active during that time in the promotion of Liberty loans.

Rev. Dr. Aked's Eastern fame was based upon his occupancy for four years of the pastorate of the Fifth Avenue Baptist Church in New York city, "John D Rockefeller's church." In 1911 he came West to be pastor of the First Congregational Church in San Francisco, which position he held until the Ford peace party, of which he was a member, went to Europe. He was an Englishman by birth, in the ministry from 1886, and for 17 years pastor of the famous Pembroke Mission at Liverpool.

Red Cross Notes

The special attention of the women of Berkeley is called to the new class in Home Care of the Sick which is to be given under the auspices of the Red Cross. The classes will be held at the University, beginning April 2. Enrollments should be made at once at Red Cross headquarters. The fee for the course is $3.50, which covers all the expenses. Information may be obtained about the course from the Red Cross at Oxford and Allston streets.

There is a communication at Berkeley Red Cross headquarters for Otto Schnefftan, from Europe. He may obtain it by calling at the information desk at the Red Cross, Allston and Oxford streets, or telephoning his correct address so that it can be sent to him.

There is still a great deal of sewing to be done at the Berkeley Red Cross. The work can be done either at the workroom at Red Cross headquarters or may be taken home. It is the simplest kind of sewing and full directions are given with all garments. In order to complete the quota on time many more garments must be given out each week. The Red Cross auxiliaries are especially desired to do this work, but any woman in Berkeley can assist materially by doing a few garments each week.

CHILEAN MINISTRY RESIGNS.

SANTIAGO, Chile, March 26. — The Chilean ministry, headed by Armando Quesada, has resigned. The ministry was formed November 25 last.

CONSERVE

your health. If you are run down—if your bodily vigor is not what it should be—you should consult Dr. Wing. He is a master in Chinese medicine and his father and grandfather were practitioners before him. He will restore you to health. The Chinese Herbs are health-builders; they will enrich your blood and throw off all poison in your system.

Conserve Your Strength

Office Hours 9-8

Drs. Foo Wing Herb Co.

3038-Telegraph Ave. Phone—
Corner Hawthorne St Oak. 2934
OAKLAND CAL

Dollars and Cents.

Counting it only in dollars and cents, how much did that last cold cost you? A man may not always stop work when he has a cold, but perhaps it would be better if he did. It takes about ten days to get completely rid of a cold under the usual treatment. That time can be much shortened by taking Chamberlain's Cough Remedy and proper care of yourself, in fact, a bottle of this remedy in the house is a mighty good investment during the winter and spring months. For sale by Osgood Bros. Drug Co.—Advertisement.

High Living at Low Cost

Why worry about the high cost of living when you can get new Baby Lima Beans at twelve cents a pound?

Perhaps you do not know that beans have a much greater fuel value, pound for pound, then beefsteak, eggs or potatoes.

They are richer than any of these foods in that necessary body-building element—nitrogenous proteid.

It has been truly said that beans are "nuggets of nourishment."

Another California food triumph—tender, luscious and highly nutritious.

At a price not to exceed **12c a Pound for New California Baby Lima Beans**

On account of the present supply being limited, these beans should bring a much higher price, especially when their food value is taken into consideration.

The growers have voluntarily lowered the price in order that you may become accustomed to eating beans.

They want you to learn to like beans—to appreciate their food qualities—and buy them not only this year, but next year and in years to come.

Lay in a good supply at this price.

Save and Use This Recipe

LIMA BEAN CROQUETTES

Two cupfuls boiled rice, three cupfuls cold boiled beans, three tablespoonfuls of butter substitute, four tablespoonfuls tomato ketchup, one and one-half teaspoonful salt, one-third teaspoonful pepper.

Press the cold boiled beans through a sieve or colander to form thick pulp. Combine with the rice and other ingredients; allow to stand in cool place for at least an hour; shape the mixture into croquettes; dip into rolled well-sifted cracker-crumbs or bread-crumbs, then dip into a well-beaten egg to which two tablespoonfuls of water have been added; lastly into cracker crumbs or bread crumbs, and bake in an open pan in a small amount of fat.

STATE MARKET DIRECTOR
HARRIS WEINSTOCK

To the Jewish Residents of Oakland and East Bay Cities

WE TAKE this means of publicity in order to reach all of you—and to give you a message of vital importance to all Jewish residents of the Eastbay cities.

It is not the good fortune of everyone to be self-sustaining.

There falls to the lot of every community the responsibility of caring for those overtaken by illness, misfortune, etc.

Everyone who is not dependent can afford and should be asked to contribute something towards those who are dependent—the orphans, the sick and the aged.

It is proposed to organize the existing Jewish Relief Societies of the City of Oakland into a

JEWISH RELIEF FEDERATION

to assume the burden of collecting from the Jewish community of Oakland, by annual subscription, the sum required to defray the needs of the local relief societies and all of the donations made to non-resident institutions.

In other words, the total amount collected will be distributed, for the present, among the following societies, according to their needs:

Daughters of Israel Relief Society.
Fruit and Flower Mission.
Free Loan Association.
Hebrew Home for Aged Disabled, S. F.
Hebrew Orphan Asylum, S. F.
Mt. Zion Hospital, S. F.
Two Denver Hospitals.

By adopting this plan, the Board of Directors of each Society will be relieved of the necessity of raising money. Cost of collection and administration can be greatly reduced.

The Federation must have at least $15,000 annually to carry on this most important work.

Let not the famed charity of the Jews be found wanting—especially for the help of our very own!

Do not wait for a committee to call. Fill out the subscription blank below—send it in now—TODAY!

Oakland, Cal. .....

I hereby subscribe as an annual contribution to the

Jewish Relief Federation

The Sum of ..... Dollars

Designate how payments will be made

Annually .....
Semi-Annually .....
Quarterly .....

NAME

ADDRESS

Jewish Relief Federation
OF OAKLAND
1112 First Savings Bank Building

Fremont Students to Join Training Corps

Two hundred and fifty students of the Fremon high school have signified their intention of becoming members of a Junior Reserve Officers' Training Corps, organization of which has been projected at the school. Captain Charles W. Clark, U. S. A., has been secured by the Oakland school department to conduct the work and is planning a series of organization meetings of the boys during the month of April

Under the present plan, officers of the regular army would be used to train the students in military work. School credit would be given to all students who served as members. Students might take two years of training in this organization while in the high school, which when coupled with an additional two years' military work at the University of California, would make candidates eligible for commission as second lieutenant in the Officers' Reserve Corps.

MAY CANONIZE HEROINE.

PARIS, March 26.—The canonization of Joan of Arc is considered certain, according to a despatch from Rome. Pope Benedict, it is stated, will give a decision on the subject.

Calomel Users! Listen To Me! I Guarantee Dodson's Liver Tone

Your druggist gives back your money if it doesn't liven your liver and bowels and straighten you up without making you sick.

Ugh! Calomel makes you sick. It's horrible! Take a dose of the dangerous drug tonight and tomorrow you may lose a day's work.

Calomel is mercury or quicksilver which causes necrosis of the bones. Calomel, when it comes into contact with sour bile, crashes into it breaking it up. This is when you feel that awful nausea and cramping. If you are sluggish and "all knocked out," if your liver is torpid and bowels constipated or you have headache, dizziness, coated tongue, if breath is bad or stomach sour, just try a spoonful of harmless Dodson's Liver Tone tonight.

Here's my guarantee—Go to any drug store and get for a few cents a bottle of Dodson's Liver Tone. Take a spoonful and if it doesn't straighten you right up and make you feel fine and vigorous I want you to go back to the store and get your money. Dodsons Liver Tone is destroying the sale of calomel because it is real liver medicine; entirely vegetable, therefore it can not salivate or make you sick.

I guarantee that one spoonful of Dodson's Liver Tone will put your sluggish liver to work and clean your bowels of that sour bile and constipated waste which is clogging your system and making you feel miserable. I guarantee that a bottle of Dodson's Liver Tone will keep your entire family feeling fine for months. Give it to your children. It is harmless; doesn't gripe and they like its pleasant taste.—Advertisement.

LAKE 'TRIANGLE' PURCHASE URGED

Plans for the purchase of the "Triangle" on Lake Shore avenue by the Park Commission have been temporarily held up following discrepancies in realty board appraisements. The first appraisement made by the Realty Board committee was rejected by the Park Commission and held to be a mistake, due to an incorrect map of the land. The second appraisement, now in the hands of the Park Board, will be checked over in detail because of the original mistake.

At the meeting of the Park Board last evening property owners in the "Triangle" urged that the new appraisement be accepted. Dr. S. H. Buteau refused to consider it until it had been checked up, and the matter was laid over.

The first Sunday concert of the Municipal band at Lakeside Park for the coming season will be April 6, a week earlier than originally scheduled, at the request of the War Camp Community Service, which asked that this be done in order that there might be a band concert in connection with the proposed ceremony of demobilizing Oakland's service flags to be held on that day.

Repairs were ordered for the boat landing at the head of Lake Merritt, where ground has cracked the cement copings of the structure.

Major Walter D Reed, who has returned from service in France, was voted back in his old office of architect for the Park Board.

Application of riding enthusiasts for a bridle path around Lake Merritt was laid over for further investigation.

NOTED PRIEST TO LECTURE.

Tomorrow evening Rev. John B. de Ville, a distinguished priest and lecturer of Chicago, will be the honored guest at a meeting of the Knights of Columbus. Father de Ville is the special representative of the queen of the Belgians in aid of the Belgian babies' milk fund. The meeting of the council will open at 7:30 and Father de Ville will lecture at 8:30 and receive a voluntary contribution for that fund. Members of the families and friends of the knights, Catholic and non-Catholic, are invited to attend.

NO PLACE FOR JEALOUSY IN HER PSYCHOLOGY

CHICAGO, March 26.—Jealousy has no place in the love psychology of Mrs. George Lamb.

"Vamp love is not true love," she says. "It's only temporary. Men do not love women they cannot respect." Mrs. Lamb does not think a real man can respect "a rag, a bone and a hank of hair."

"I studied this psychology even before I knew that George (her husband) was living with another woman," Mrs. Lamb said. "I was so positive it would work that I invited the 'other woman' to come and live in my house. If I could not win back the love of my husband over the wiles of a vampire—then I will be ready to admit my theories are all wrong."

Her husband refused to accept the test, she says, and left her, giving her $10 a week for the support of their son.

"Think of it," she says. "I forgave him after his blonde went back to her husband and he returned to me. Later his blonde beckoned and he left. My theory was all wrong—all wrong."

CASTORIA

For Infants and Children

In Use For Over 30 Years

Always bears the Signature of Chas. H. Fletcher

STUDENTS PLAN 'DADDIES' NIGHT'

"Daddies' Night" will be observed at Fremont high school for the second time Friday night A program will be given by students of the school at a meeting to be held in the high school auditorium, at which time an attempt will be made to increase the membership of the Fremont High School Parent-Teachers' Association.

Superintendent Fred M. Hunter of the Oakland School Department will address the meeting of the parents on "The Needs of the Oakland School System."

The program will consist of several numbers by the high school orchestra, songs by the boys' glee club and mixed chorus under the direction of A. C. Olker and Miss Alice Bumbaugh. Eight girl students of the classes in esthetic dancing under the supervision of Mrs. Ethel Goode will give a feature dance, "Farmer and Farmerette." The girls who will participate are: Caroline Yost, Dorothy Wells, Imogene Hill, Elizabeth Reed, Marjorie Grasser and Adelaide Smith.

Following the program in the auditorium the school will hold "open house" where demonstrations of special class work in the science laboratories and commercial and art departments will be given.

MODES AND MODELS

"Colgate's" Talcum Powder 15c value 2 for 25c

Whitthorne & Swan SUCCESSORS TO Hale's OAKLAND'S STORE THAT UNDERSELLS

"Hudnut's" Violet Sec Cream 50c value 39c

AN EASTER DISPLAY

No better time than now to select your Easter coat, suit and hat. You will find the Whitthorne & Swan policy of small profit, and better values applied to women's apparel.

The Biggest SUIT SHOWING So Far This Year

We have received several hundred new models from New York this week by express. Our present stock of suits is bigger and better than at any previous time this year. Three important groups are featured for Thursday at $25.00, $27.50 and $29.50.

Suits $25.00 MARKED SPECIAL AT

We work constantly to improve our values at this price. When you come in ask to see one of our wonderful $25.00 values, admire the styles, examine the material, lining and workmanship.

(Suits on Sale Second Floor)

Suits $29.50 MARKED SPECIAL AT

In this great group you will find garments in all the new shades, and plenty of navy, box coats and vestee models as well as tailored and novelty suits. Garments that we value at $35.00.

(Suits on Sale Second Floor)

Suits Marked Special at $27.50

We are showing an unusually large number at this price. Garments of serge, poplin and jersey; black, navy and wanted colors. *(Suit Department, Second Floor)*

$3.95 Sale Rough Braid Hats $3.95

Banded, ready to wear, small and large sailors. Real $4.95 values.

Big Stock Splendid Embroideries Specially Priced

EMBROIDERY FLOUNCINGS—17 in. wide; suitable for making children's dresses, trimming underskirts, for corset covers, gowns, yokes, etc.; materials of Swiss and cambric; the designs are varied. Our price, yard 25c

IMPORTED EMBROIDERIES OF FINE ORGANDIE AND VOILE—40 in. wide; suitable for making confirmation and graduation frocks. Specially priced, yard $1.50

IMPORTED EMBROIDERY EDGES of Swiss cambric and Longcloth; some so beautifully finished they look like hand work; in the lot are plain embroidery scalloped edges; excellent for underwear; 2½ to 5 in. wide. Yard 10c

EMBROIDERY EDGES OF LONGCLOTH (Imported)—Pretty eyelet designs; 4½ in. wide; all perfectly finished. Yard 15c

WOMEN'S GLOVES—Tan and gray suede; tan with spear point embroidery, the gray with black embroidery; also tan and gray pique gloves with fancy embroidered back. Special, pair $1.49

Thursday Special SATINE Items

BEST GRADE OF FIGURED SATINE—36 in. wide; large and small figures; both light and dark colors. Specially priced, yard 75c

TAFFETA FINISH SATINE 36 in. wide; small pretty floral designs. Specially priced, yard 59c

(Sold at Lining Counter)

BROCADED SATINE—36 in. wide; striped and figured; 25 different shades; soft finish and suitable for either dresses or linings. Specially priced, yard 75c

NEW FIGURED SATINES—36 in. wide; dark colors. Specially priced, yard 45c

STAPLE DOMESTICS ALWAYS UNDERPRICED

BLEACHED SHEETS—Good weight; linen finish; size 81x90. Underpriced, each $1.45

BLEACHED "PEQUOT" SHEETS—Extra heavy quality; size 72x90. Reg. $1.90 value. Underpriced, each. $1.59

BLEACHED "PEQUOT" TUBING—Heavy quality; 42 in. wide; 50c value. Special, yard 45c

45 in. wide; 55c value. Special, yard 50c

BLEACHED "PEQUOT" SHEETING — Extra heavy; full 2 yards wide; 75c value. Special, yard . 59c

BLEACHED PILLOW CASES—Good weight; durable quality; size 45x36 in. Underpriced, each ... 29c

PLAID GINGHAMS — New patterns; good quality; 27 in. wide. Underpriced, yard ... 23c

Whitthorne & Swan, Washington Street at Eleventh

...and at the Waldorf-Astoria

A fact:

The Waldorf in New York is but one of the many hotels all over the country, where Fatima is the largest-selling cigarette. The same thing is true, for example

—at the Astor, New York, where over 200,000 Fatimas are sold every month;
—at the Willard, in Washington;
—at the Gibson and the Sinton, in Cincinnati;
—at the Copley Plaza, the Touraine, the Parker House and Young's, in Boston;
—and at dozens of other leading hotels (and clubs, too) all over the country.

Liggett & Myers Tobacco Co.

FATIMA

A Sensible Cigarette

NOTE—At such places as these, low price doesn't count. Fatimas lead in sales, not because of their low price, but because men PREFER them to higher-priced cigarettes. They prefer Fatima's taste; and they find that Fatimas treat them right.

OPEN NOSTRILS! END A COLD OR CATARRH

How To Get Relief When Head and Nose are Stuffed Up.

Count fifty! Your cold in head or catarrh disappears Your clogged nostrils will open, the air passages of your head will clear and you can breathe freely. No more snuffing, hawking, mucous discharge, dryness or headache, no struggling for breath at night.

Get a small bottle of Ely's Cream Balm from your druggist and apply a little of this fragrant antiseptic cream in your nostrils. It penetrates through every air passage of the head, soothing and healing the swollen or inflamed mucous membrane, giving you instant relief. Head colds and catarrh yield like magic. Don't stay stuffed-up and miserable. Relief is sure.—Advertisement.

AVOID COUGHS and COUGHERS!

Coughing Spreads Disease

SINCE 1870

SHILOH

30 DROPS STOPS COUGHS HALF THIS FOR CHILDREN

For Constipation.

For this disorder you will find nothing quite so good as Chamberlain's Tablets When the proper dose is taken you hardly realize that the effect is not natural instead of having been produced by a medicine. For sale by Osgood Bros. Drug Co. —Advertisement

The Spring Rains Bring Grippe

This sort of weather brings colds and grippe. If it's just a common cold people say, "there's no danger in that!" But many a fatal sickness begins with a cold — with vitality weakened — the system is ready for the Influenza germs. Begin early to ward off the attack. Purge the system of the toxins (poisons) by taking castor oil, or a vegetable laxative made of Mayapple, leaves of aloe, and jalap, rolled into sugar-coated pills and to be had at all drug stores as Dr. Pierce's Pleasant Pellets.

If the cold starts with a cough, and it persists then some local treatment for this condition should be taken. A well known alterative extract which has been on the market for a great many years, and which has been highly recommended by thousands of users, is Dr. Pierce's Golden Medical Discovery. This tonic compound is composed of an extract of roots and herbs without alcohol, and has a soothing effect upon the mucous membrane, allays the irritation and at the same time works in the proper and reasonable way, at the seat of the trouble—the stagnated or poisoned blood

Oakland Tribune

Supreme on Continental Side of San Francisco Bay
Established February 21, 1874.
FOUNDED BY WM. E. DARGIE.
Member American Newspaper Publishers' Association.
Charter Member, Audit Bureau of Circulation.
Exclusive Complete Associated Press Service for Greater Oakland.
Full United Press Service.
International News Service.
Universal News Service.

The Associated Press is exclusively entitled to the use for republication of all news despatches credited to it or not otherwise credited in this paper and also the local news published herein. All rights of republication of special despatches herein are also reserved.

TRIBUNE PUBLISHING COMPANY, PUBLISHERS.
JOS. R. KNOWLAND.....President and Publisher
B. A. FORSTERER.....Secretary and General Manager

TRIBUNE every evening and Sunday morning. Single copies: Daily Edition, 2c; Sunday Edition, 5c. Back numbers, 5c per copy and upward.

PUBLICATION OFFICE—Tribune building, corner of Thirteenth and Franklin streets; phone Lakeside 6000.

Entered as second-class matter February 21, 1908, at the Postoffice of Oakland, Cal., under act of Congress March 8, 1879.

Subscription Rates By Carrier.

One month	$ .65	Six months	$3.90
Three months	1.95	One year (in advance)	7.00

Subscription Rates By Mail, Postpaid:
United States, Mexico and Canada.

One month	$ .65	Six months	$3.75
Three months	1.95	One Year	7.00

No person connected with The Oakland TRIBUNE is permitted to accept complimentary tickets or passes to or in places where paid admissions are expected from the public.

SUNDAY EDITION BY MAIL.

Three months	$ .75	Six months	$1.50
		Twelve months	$2.75

MANAGER FOREIGN ADVERTISING—Williams, Lawrence & Cresmer Co., New York—Brunswick Bldg., Fifth ave. and Twenty-sixth street, Chicago—Harris Trust Bldg.. Will T. Cresmer, representative.

TO SUBSCRIBERS.

Subscribers failing to receive their paper by 6:30 p. m. daily or 9 a. m. Sunday will please report the same to The TRIBUNE Office by telephone (Lakeside 6000) and a special messenger will be despatched at once with a copy of The TRIBUNE.

NEWSPAPER POSTAGE RATES: 12 to 16 pages, 1c; 18 to 32 pages, 2c; 34 to 46 pages, 3c; 48 to 64 pages, 4c; Foreign Postage, double rates.

A file of The TRIBUNE can be secured at the office of Messrs. E. and J. Hardy & Co., 30-31-32 Fleet street, or Daws Steamship Agency, 17 Green street, Charing Cross, London.

WEDNESDAY, MARCH 26, 1919.

CONGRESS SHOULD BE CONVENED.

It is intimated from Paris that the President is seriously considering the convening of Congress in special session within the next few weeks. Prognosticators believe the date will be about May 15, probably earlier. The earlier the better.

Information from Washington is to the effect that the President has had his attention directed in the most serious manner to the urgency of convoking the legislative body in a special session at the earliest possible date. Cabinet officers have cabled the President that they will be seriously crippled in performing their work unless some way is found to make up for the failure of the last Congress to pass essential appropriation acts. Secretary of the Treasury Glass is said to have placed great emphasis upon the need of a special session of Congress.

Mr. Glass is particularly concerned about the chaotic conditions in the War Risk Bureau, where fourteen hundred clerks were discharged last week, and where total disruption is threatened. This bureau, one of the most important of the Treasury Department, comes into very close contact with the people, because through it is handled the soldiers' insurance and soldiers' family allotments. It is also reported that the funds available for this bureau are so low that it may be impossible to send out the allotments after May 15.

But this is only a typical example. Nearly every bureau of every department is "at sea," not knowing how it is going to solve even the normal problems before it. Unless the appropriation acts are passed work will have to be suspended in many important instances on June 30, and, in the majority of cases, before that date. Failure of the urgent deficiency bill to pass caused immediate embarrassment for several of the war bureaus: as in the case, for instance, of the Federal Employment Bureau, which has had to close most of its offices and to suspend the major part of its activities.

As previously stated, all the reconstruction measures failed to pass. Among these are the soldiers' land aid bill, the bill to abolish illiteracy and the public works bill. The failure to appropriate $750,000,000 to meet the deficit in the railway administration has presented another very serious national problem.

President Wilson is reported to have accepted the opinion of his advisers that a proclamation convening Congress signed in the American Legation at Paris would be legal. Common sense supports the legal opinion. Therefore, there is nothing to prevent the President at once informing the country that Congress will be convened in special session at an early date. Even this announcement would go very far to remove the psychologic handicap of uncertainty which pervades the departments of the government as well as the minds of the people.

The President is to blame for the failure of the Sixty-fifth Congress to complete its work. When he opened the last session of that Congress on December 2d he informed it he was leaving immediately for Europe and that he had no time to make recommendations to it regarding domestic legislation. That same afternoon he left Washington and did not return until the last week before the adjournment of Congress. During his absence the Democratic majority of Congress, which controlled both houses, failed to function.

Owing to the dilatory tactics of the Democratic control of Congress the general deficiency bill was not reported to the Senate until March 1, which was Saturday. Discussion of it was impossible until Monday morning, March 3, only thirty-six hours before the life of Congress expired. This bill carried an appropriation of $750,000,000 to make up the operating deficit of the federal railroad administration, and several other large and important items. Having under the incompetent guidance of administration leaders procrastinated and wasted time until the last minute, it was impossible for Congress to pass this legislation in the face of proper and parliamentary demands for conference reports on bills that already had been enacted.

President Wilson knows the reasons for the present situation. He knows his statement that a group of men in the Senate deliberately chose to embarrass the administration of the government is wholly untrue unless it refers to those Democratic leaders who idled and quarreled among themselves. He should forget his anger and disappointment and attend to the welfare of America.

AN INFORMATIVE VISIT.

Unquestionably the members of the House naval affairs committee of Congress have profited in useful knowledge by their visit to the bay district. They came to the Pacific Coast with the report of the Helm commission on proposed naval projects as a working basis, and they have been able to check up in personal observation the main points covered in that report. When legislation to authorize the beginning of work on the new naval base and other improvements is before the committee it will be able more intelligently to interrogate the naval officers than would otherwise have been the case.

What the members have learned regarding the location of the new naval base has been of a nature to support the judgment of the Helm commission in recommending the tide lands west of Alameda city. They have heard the proponents of other sites and other projects also and will know the motives of antagonism to the Helm recommendations.

Commander Menocal of the navy condensed the description of the Alameda site in admirable form while answering the enquiries of the members of the committee at the dinner meeting in Oakland Monday evening. He developed the fact that these advantages exist:

The Alameda site is most easily reached by crippled ships seeking repairs.

It is far out of the zone of seismic disturbance.

Its possibilities of firm foundations for piers and buildings and drydocks are far better than any other site offers, and its room for expansion is elsewhere unequaled.

The $36,000,000 estimate of the Helm commission covers every possible incidental cost.

It is not afflicted with bad wind or tide conditions.

It is far beyond the path of discharging silt, and hence would need no subsequent dredging to keep its channels clear.

These and other features led the Helm commission to the unanimous decision that the Alameda site was the "most available" for a naval base adequate to the needs of a Pacific fleet. The Helm commission was composed of experts in their respective lines of naval science and administration. It is fortunate indeed that the considerations which shaped their judgment are so obvious that the legislator and the layman can comprehend them without difficulty.

THE MONROE DOCTRINE IDEAL.

(By THEODORE ROOSEVELT)

(From "American Ideal," G. P. Putnam's Sons)

There are many upright and honorable men who take the wrong side, that is, the anti-American side, of the Monroe Doctrine because they are too short-sighted or too unimaginative to realize the hurt to the nation that would be caused by the adoption of their views. There are other men who take the wrong view simply because they have not thought much of the matter, or are in unfortunate surroundings, by which they have been influenced to their own moral hurt. There are yet other men in whom the mainspring of the opposition to that branch of American policy known as the Monroe Doctrine is sheer timidity. This is sometimes the ordinary timidity of wealth. Sometimes, however, it is peculiarly developed among educated men whose education has tended to make them overcultivated and oversensitive to foreign opinion. They are generally men who undervalue the great fighting qualities without which no nation can ever rise to the first rank.

It is an evil thing for any man of education to forget that education should intensify patriotism, and that patriotism must not only be shown by striving to do good to the country from within, but by readiness to uphold its interests and honor at any cost when menaced from without. Educated men owe to the community the serious performance of this duty. We need not concern ourselves with the emigre educated man, the American who deliberately takes up his permanent abode abroad, whether in London or Paris; he is usually a man of weak character, unfitted to do good work either abroad or at home, who does what he can for his country by relieving it of his presence. But the case is otherwise with the American who stays at home and tries to teach the youth of his country to disbelieve in the country's rights, as against other countries, and to regard it as the sign of an enlightened spirit to decry the assertion of those rights by force of arms. This man may be inefficient for good; but he is capable at times of doing harm, because he tends to make other people inefficient likewise. . . .

Of course in the long run a really good education will give not only refinement, but also an increase of power and of capacity for efficient work. But the man who forgets that a real education must include the cultivation of the fighting virtues is sure to manifest this tendency to inefficiency. It is exhibited on a national scale by the educated men who take the anti-American side of international questions. There are exceptions to the rule; but, as a reule the healthy man, resolute to do the rough work of the world, and capable of feeling his veins tingle with pride over the great deeds of the men of his own nation, will naturally take the American side of such a question as the Monroe Doctrine. Similarly, the anaemic man of refinement and cultivation, whose intellect has been educated at the expense of his character, and who shrinks from all these struggles through which alone the world moves on to greatness, is inclined to consider any expression of the Monroe Doctrine as truculent and ill-advised.

Of course, many strong men who are good citizens on ordinary occasions take the latter view simply because they have been misled. The colonial habit of thought dies hard. It is to be wished that those who are cursed with it would, in endeavoring to emulate the ways of the old world, endeavor to emulate one characteristic which has been shared by every old world nation, and which is possessed to a marked degree by England. Every decent Englishman is devoted to his country, first, last and all the time. An Englishman may or may not dislike America, but he is invariably *for England and against America* when any question arises between them; and I heartily respect him for so being. Let our own people of the partially colonial type copy this peculiarity and it will be much to their credit.

NOTES and COMMENT

The query might occur whether most of these hold-up persons would not be non-plussed by such treatment as that accorded one Al Juliane by a Castro Valley saloon keeper, who, when commanded to deliver up his money, was knocked down and kicked out. It may require nerve, but it must be a very satisfactory action to look back upon.

* * *

We find in a newspaper published in an inequitable climate this item, which was apparently intended to be funny: "It's almost warm enough for girls to don their summer furs." The point is missed in this immediate region. Furs may be worn here as adornments at almost any season, though not so much, perhaps, in winter.

* * *

Some acute persons are discovering, or affecting to discover, that the federal government runs smoother every time a cabinet officer goes away. But Burleson sticks around close and Baker doesn't get far off, so that there is still normality.

* * *

The Washington Post tries to explain the difference between the United States and other nations. It finally comes to the conclusion that it exists considerably in the fact that the United States has something to eat.

* * *

The Swiss renounce foe commercial treaties. Which means that they will not stand by agreements wrested from them when they were under the menace of a ruthleses power. Nations do the best they can when a big club is held over them, just like most individuals, but they right themselves as soon as the action is free.

* * *

The Breed primary law, which it is conceded is to go through, differs from the existing law only in the particular of providing for a candidate in such a hiatus as that at the last election, when the Democrats were left dangling. There was a quite general expectation that wider incursions would be made, there being such ample opportunity.

* * *

"Official sees cheaper grain." Perhaps he took a trip to Argentine and looked around.

* * *

According to a despatch, the feeling against the entente is high in Berlin over Dantzig. It was feared that the wind up of this affair would not be to the absolute satisfaction of every individual Hun.

* * *

Mr. Clarence H. Mackay thinks he understands better than before how the kaiser used to perform. He has reference to the way his cable lines were summarily taken in charge by Postmaster-General Burleson. But he should consider himself still in luck. The law of lese majeste has not been put in force

* * *

Twelve I. W. W. in the Topeka jail refuse food. No "humanitarian" has yet come to the surface to demand that something be done, and so they are permitted to have their way. If they persist to a conclusion it will be a fractional solution of an irritating trouble.

* * *

We are assured that the United States can retire from the proposed league, if it at any time wishes to do. If so, then every other leaguer has the same right. If any or all can quit when they please, how binding would it be?—Hartford Courant.

SPIRIT of the STATE PRESS.

Senator Crowley of San Francisco is pushing before the Legislature a constitutional amendment proposing to change the time of beginning sessions of the Legislature from January 1 to April 1 every two years. The measure is at the same time calculated to do away with the bifurcated sessions. Vote aye!—Napa Register.

Within the next ten years, radical changes will take place in elementary education in America, says Commissioner Margaret S. McNaught, who has recently returned from the east. These changes will be noticed in buildings, equipment, subject matter, methods of teaching and courses of study. While vocational guidance will not be taken up until the seventh school year, the child will be studied from the time of entrance with a view to his future placement in life — Sacramento Union.

California climate does more than contribute to physical comfort each passing day. It adds sugar to the orange, plumpness to the prune, juiciness to the peach, richness to the walnut, daintiness to the raisin, and improves a thousand other products of our farms and orchards. In reality, but for the climate peculiar to this favored state, hundreds of millions of dollars' worth of fruit and other produce now marketed annually could not be grown at all. The lemon is not mentioned in the above, but it is coming to the front even in Santa Cruz.—Santa Cruz Sentinel.

F. W. Atkinson has sold the Herald-New Era of Benicia to William Sykes of Woodland, who was formerly manager of the Mail.

Sing Kee and his weather predictions continue to puzzle the best of us. How does he do it? It was rumored at one time that he had a frog in a bottle which, by its various aquatic antics, indicated the clemency or inclemency of the coming day. But this frog must be as old as Methuselah by this time, so what is the answer—San Jose Mercury-Herald.

At the Lytton industrial home for boys and girls maintained by the Salvation Army, it became necessary to teach a 9-year-old boy to sleep in a bed. He had never known anything but the floor as a couch, and frequently the attendants would find that he had crept out of bed and was huddled up in a corner sound asleep. —Cloverdale Reveille.

THE LAST STRAW

THE FORUM

The Editor of The Tribune disclaims responsibility for opinions and statements expressed in this column. Brief contributions on current topics of general interest are welcome. They will not as a rule be printed unless accompanied by the name of the writer, which, if desired, will be withheld from publication.

OUR SCHOOLS—THEIR WORK.

To the Editor of The Tribune:

Sir: A recent ruling of the postoffice is not receiving as much notice as it seems to require. The abbreviation "Cal." must no longer be used in addressing letters, but "Calif." to keep them from being sent to Colorado. The writers have attended our schools for eight years or more; surely it is not too much to expect them to write more distinctly. Girls write pretty well, but the writing of boys, on the whole, is execrable. English grammar is not merely neglected, it is derided.

For eight years the study of what is called arithmetic goes on, and then pupils must go to the high school to learn the subject. In each of the three country high schools of this county this is the case, and in an early report of the last high school commissioner containing an account of a large number of semi-high schools that had been started, the main study was arithmetic. Algebra gets only a year, besides at least three other heavy subjects.

Two days ago it was reported that notice had been served upon 1900 students by the University that their work was defective and must be improved. "The fault of the high schools," you say. Not at all. According to the educational experts of the Russell Sage Foundation, California ranks second among the States in the quality of its high schools. In the quality of its grammar schools, according to the same authority, it ranks sixteenth.

If these schools, instead of marking time [illegible] allowed and required to do their share of the work, we would [illegible] st in the excellence of our high schools. The splendor and equipment of our grammar schools may well give rise to a feeling of pride, but when we reflect that their thousands of pupils, some of them most young men and women, have had no opportunity of learning geometry, algebra or any ancient or foreign modern language, we may ask what have we for our money, and, more vital still, for what Dr. Gayley calls "the priceless, irrevocable years?"

JOHN GAMBLE.

335 Newton Avenue, Oakland, March 25.

What is doing TO-NIGHT.

Rebekahs hold anniversary meeting.
Pythian Sisters give social.
Captain Walter J. Petersen tells war experiences, Native Sons' hall.
Salvation Army drive.
English Club spring festival, Berkeley High school auditorium.
Orpheum—Valeska Suratt.
Fulton—"Nancy Lee."
Ye Liberty—"Betty at Bay."
Pantages—"Colonial Five."
T. & D.—Feature pictures.
American—Bert Lytell.
Kinema—"The Heart of Humanity."
Franklin—Feature pictures.
Broadway—Dustin Farnum.
Columbia—Musical comedy.
Lake Merritt—Boating.

What is doing TO-MORROW.

Supervisors meet, morning.
S. F. Symphony concert, Harmon gymnasium, U. C., 8:15 p. m.
Piedmont Parlor N. D. G. W. give whist party, Native Sons' hall, evening.
Vilhjahmur Stefansson lectures, Auditorium theater, evening.
Salvation Army drive.

MR. WILSON'S PLAIN DUTY.

There is every reason why President Wilson, for the rest of his term, should be non-partisan in his attitude toward domestic problems, as well as that of the future relations of nations of the world with the United States as a member of the league for maintaining peace and safety. The conditions and the questions involved will have undergone a change as the result of the war and old differences may be largely discarded. The only motive the President should have in dealing with them or influencing the legislative body, is the well-being and safety and progress of the country in the future, and not party advantage of personal advancement. By taking that attitude and pursuing a course consistent with it, he can do the greatest service for the country and his own reputation. Those who seek to embarrass him and defeat his purpose will stand in history with the Tories of the Revolution and the "Copperheads" of the War for the Extinction of Human Slavery. Who the next President will be and just what policy in domestic affairs will be pursued, is a matter not to be decided now. It will be the great question of next year's campaign and it will be for the people to decide then and not for the existing administration of government.—New York Journal of Commerce.

PEACE FIRST.

We have wasted time over "the covenant on the League of Nations" which will probably not be settled for a year or more. Let us have peace and have it now before the armed forces of the allies have been merged into the body of peaceful citizenship. A League of Nations to preserve the peace will then be in order under a covenant that holds out a prospect of maintaining peace without multiplying wars. — Philadelphia Press.

THE CONVERTED SALOON.

Automat motion-picture theaters are planned for corner saloons forced out of business. What has been described as the saloon's worst foe will thus effect its final triumph. Certainly the passing of the saloon to these new uses will receive no condemnation even on the part of those most resolute in their opposition to Prohibitionist methods.—New York World.

TO STIMULATE SHEEP-RAISING.

Taxing dogs in favor of sheep is one good way to build up a wool and mutton industry.—Omaha Bee.

TODAY 20 YEARS AGO.

A political sensation is sprung by Benjamin J. Smith, candidate for city trustee of Alameda, in "Smith's Indentures," a campaign document outlining the proposal to conduct the affairs of the city without a levy of taxes on property owners by confiscating the gas company, which he declares shows a net profit of $30,000; by a royalty of $20,000 levied on the fire insurance companies doing an annual business of $55,000 in the city, the sum to be used for the maintenance of the fire department; $4000 of the $18,000 profit of the telegraph company, and the city to run the water works at a saving of $17,000.

Oakland wins against San Francisco in the first game of the baseball season.

Robbing graves of flowers in the I. O. O. F. plots to place them on private mounds is deplored.

Eileen.

There are divers and various shades of green,
Tints of green, hues of green,
But how many many more the ways, I ween,
Of spelling Aileen, Ayleen, Alene,
Of spelling Ailine, Aleen, Aline,
Of spelling Aylene, Alyne!
—Cartoons Magazine.

Vicar—"On strike again? What's the grievance this time?"
Striker—"We don't rightly know yet. We're just waitin' to 'ear from headquarters." — Saturday Journal, London.

That barber makes his
Patrons sob
Who will not talk while
On the job!
—Cartoons Magazine.

HEALTH and HAPPINESS

What Science Says About Crossmating 'Animal Man'

BY DR. LEONARD K. HIRSHBERG
A. B., M. A., M. D.
(Johns Hopkins University.)

There is no human race or tribe so distinct that when one is crossed with another—that is to say, intermarried—sterility follows. Human kind is thus proved to be a single, solitary kind of species.

Intermarriage in the widest possible sense is comparable with the mating or crossing of the widest varieties of a species of wild animal or with the mating of the most distinct breeds of domestic animals.

The race horse and the draft horse differ as much as a Chinaman and a Hottentot. Yet the offspring of intermarriages and matings do not lack in vigor, size or reproductive capacity. These, however, are not the only qualities which are most desirable either in horses or in citizens. It is a particular combination of qualities, as Prof. W. E. Castle of Harvard puts it, which makes a race horse run so fast or a draft horse capable of so much work. Matings between them, however, will not yield a good race horse or a powerful draft animal.

Pure races or breeds are, therefore, best, and crossing is inadvisable, unless a new type can be developed thereby for some new purpose.

If a new type is looked for, it may take generations and generations of expensive and perhaps useless experimenting on such matings before even an approximate result is obtainable.

Mixed races, however, are not sickly or feeble, as some believe. If this occurs it is because the parents selected were sickly, not because of the "mixed breeds."

Marriages out of a race, like mating between widely diverted races, when mates within the race are available, are often evidence that the individual so mating may be a social outcast. Of course, it is then no more a surprise than the fact that a hothouse contains plants to find the progeny of such individuals may be feeble or "non est." Feeble parents are apt to bring into the world children of equal feebleness.

There is nothing to be gained for humanity by marriages between a superior and an inferior race, even if both parents are perfectly healthy.

Disorder and lawlessness prevailed on this coral island for ten years or so. Eight or nine women and several children were all that survived except one Englishman. That was in 1808.

When the good ship Britain visited the island in 1815 there was peace and plenty there. Forty years later the number of inhabitants had increased to 200 from the 15 to 20 of 1808.

The island was now too small for them, so they requested to be moved and were taken to Norfolk island, which now has over 1000, mostly descendants of the Pitcairn islanders. These are a cross between English and Tahitans. Sociologically, biologically and socially these matings have proved to be successful and show as high a type of men and women as there is anywhere else on earth.

Obviously, man is born with the potential capacity of reason, as powerful in native, uncivilized Tahitians as in any other race of the human family.

American
TODAY TO SATURDAY
Grace Darmond
in "What Every Woman Wants" and
BERT LYTELL
in "Blind Man's Eyes"
PATHE NEWS WEEKLY
JOHN WHARRY LEWIS and his orchestra
JACQUES GALLET, Organist
Com. Sun.—Madge Kennedy and Peggy Hyland.

PANTAGES
12th at Broadway
Oakland
Un-Equaled Vaudeville
Week of March 23
COLONIAL FIVE
Songs of Yesterday and Today
Sen. Francis Murphy
Daily Matinees 2:30—10c, 15c, 25c
Twice Nightly, 7 and 9—10c, 25c, 35c

PAUL ELDER PRESENTS VILHJALMUR
STEFANSSON
IN HIS GREAT NARRATIVE
MY FIVE YEARS IN THE ARCTIC
AUDITORIUM THEATER, OAKLAND
THURSDAY EVE., MAR. 27
Tickets $2, $1.50, $1, 50c, on sale at Sherman, Clay & Co's, Oakland, and Paul Elder's, San Francisco.

OAKLAND Orpheum
NOW PLAYING
VALESKA SURATT
in "THE PURPLE POPPY"
Sidney Townes; George Yeoman and Lizzie; Pat and Julia Levole; Walters and Walters; Sue Smith; Pathe News. Christie Comedy; Medbury's Mutterings.
HENRY B. TOOMER & CO.
"The Wife Saver."
MATINEE EVERY DAY
Prices: Matinees 10c, 25c, 50c; Evenings 10c, 25c, 35c, 75c, $1. Phone Oakland 711. Broadway Box Office at Leonhardt's.

MACDONOUGH
THEATER
LAKESIDE 64
TODAY! TODAY! Elinor Glynn's sensational novel in motion picture form
"THREE WEEKS."
and ARTHUR LOEB, "Eastland Hero."
Com. Sunday—MUSICAL COMEDY.

YE LIBERTY
PLAYHOUSE
Broadway at Fourteenth
Oakland 910
Today and All Week
That delightful little comedy-drama
"BETTY AT BAY"
Next—"Not With My Money."

NEPTUNE BEACH
ALAMEDA
Opens Saturday
Speediest mermaids in the West in competition.
WATER POLO
OLYMPICS vs. OAKLAND.
DANCING—MUSIC—SPORTS
DIME ADMISSION

KINEMA 5TH WY at 15th
Today and All Week
"The Heart of Humanity"
Pulsating epic of the emotions—10-reel super-special. Spectacular prologue, personal supervision REGINALD TRAVERS with MISS V. MERSEREAU, MADAME STELLA JELLICA, JOSEPH MANNING, AINSWORTH AND ST. JOHN.
Eve. 20c, 30c; Reserved 50c.; Mat. 20c.
FRANKLIN
Today Till Saturday
BILLIE BURKE
Kidnaped, frills, frocks, lingerie and all "GOOD GRACIOUS ANNABELLE."
Vitagraph Comedy—Cartoon.

BROADWAY
LAST TIME TODAY TO SEE
2—STARS—2—FEATURES—2
J. Warren Kerrigan in "Prisoner of the Pines"
MARGUERITE CLARK
in "The Crucible."
Admission 10c—Tax 1c—No Higher.

COLUMBIA THEATRE
THE NOVELTY SHOW HOUSE
Popular Matinee Daily Except Friday.
NOW PLAYING!
Geo. X. White presents "Himself."
SOLLY CARTER and a "STUNNING CHORUS" in the laughable success—"THE MIDNIGHT WHIRL"

At The FULTON
(The Drawing-room Theater of Oakland)
Tonight: Eugene Walter's new play, "Nancy Lee"—the story of a girl of the South—with Jane Urban as "Nancy."
Next Sunday—"Yes or No"—a sensational novelty. Phone Lakeside 73.
Next Sunday—"The Miracle Man."

IDORAPARK
OPENS
SATURDAY, MARCH 29
Featuring the Captive Aeroplanes.
A Thrilling Aerial Joy Ride.

THE TRIBUNE HAS THE COMBINED TELEGRAPHIC NEWS SERVICES OF ALL THE OTHER DAILY PAPERS

Oakland Tribune

Exclusive Associated Press Service — United Press — International News Service

65 Cents Per Month
DAILY AND SUNDAY
Full Associated Press (Exclusive for Alameda County). United Press. International News

VOLUME LXXXXI. OAKLAND, CALIFORNIA, WEDNESDAY EVENING, MARCH 26, 1919. 13 NO. 40.

FIRST ECONOMY PROGRAM BILL MEETS DEFEAT

SACRAMENTO, March 26.—The first recommendation of the efficiency and economy commission to come before the senate for action was rejected yesterday when that house defeated, 22 to 12, a bill which would have placed hospital attendants instead of sheriffs in charge of the transportation of insane patients to state institutions. W. J. Carr, author of the bill, read the commission's report saying the change would effect a saving of $25,000 a year to the state. It was charged that the sheriffs opposed the measure because they would be deprived of their $5 per diem for the handling of insane patients.

Opponents of the measure claimed no substantial evidence had been submitted to show that the estimated savings would be made, and asserted that the element of the "human touch" would be removed, their point being that in many counties relatives of the afflicted had on occasion expressed the wish that the sheriff or some deputy with whom they might be acquainted have charge of the transporting of the patient to the hospital. This, it was contended, resulted in the relatives being reassured that the patient would be properly cared for and would not be placed in strange hands.

Carr remarked that the bill had been before the legislature at the four preceding sessions and the measure was referred to in debate as an "old friend."

"I presume you are familiar with the provisions of the bill, as I assume nearly every sheriff in the state has communicated with you on the subject," he said.

APRIL 22 IS SET AS CLOSING DAY OF LEGISLATURE

SACRAMENTO, March 26.—The Forty-third California legislature will officially end at 10 p. m., April 22. This date for adjournment sine die has been adopted by both houses. It will actually end about three days later, according to the usual custom of stopping the clocks a few minutes before adjournment and then proceeding until the work is completed before the clocks are again started.

Give Real Money to Salvation Army, Urges Treasurer Sheldon

SERGEANT EDWARD CABRAL, returned overseas soldier and swimming instructor at the University of California, and LIEUTENANT BESSIE COUCH of the Salvation Army. Cabral collected $44.14 in fifteen minutes for the Salvation Army Campaign.

Unless a more generous response is made Oakland will fail down in the Salvation Army campaign. This is the announcement from George E. Sheldon, the treasurer. Sheldon's appeal to the public follows.

"There seems to be an impression that this is a penny campaign. It is true that we are only asking for $20,000, but it takes a tremendous amount of small change to make $20,000. There was a time when the Salvation Army was a penny organization. That is no longer so. It takes real money to do a real work and that is what the Salvation Army is doing.

"The first day netted us but $1200 and yesterday brought forth about the same amount. Now let everybody get back of this campaign. There's no doubt that the Salvation Army made good. If the people of Oakland appreciated what they did for your boys over in France let them show it—not in giving us the dimes and pennies in their pocket. Make it real money."

While the first two days of the campaign have been discouraging, the Oakland Elks, who are handling the campaign, are redoubling their efforts.

The Omega Nu sorority volunteered its assistance yesterday and will sell doughnuts on the streets Saturday. In order to do this the girls deferred their meeting which was scheduled for Saturday.

Two big events are scheduled for today. One will take place at 2:30, when the returned soldiers and sailors will march in a parade and canvass the city.

This evening will also witness the big benefit performance at the T. & D. Theater, where Crane Wilbur will appear in person and in a film in conjunction with the film production of the musical comedy, "The Belle of New York."

Elliott Whitehead, the fire chief, is in charge of the program for Saturday. He has arranged a human barometer to register the success of the drive. Each rung in the aerial fire truck will indicate the sum to be raised and expert ladder men will show the amount raised.

At 1 o'clock Chief Whitehead has arranged for Mrs. T. A. We Sella to climb the city hall flag pole and at 7:30 Mrs. We Sella and her husband will have a rope climbing contest with the roof of the First National Bank building as their goal.

A PUBLIC MEETING

is appointed to be held by the Oakland Meeting of Friends on Wednesday, March 26, at 8 o'clock to consider the case of "The Conscientious Objector." The speakers will be John D. Barry, Witter Bynner and others.

AT STARR KING HALL

FOURTEENTH STREET,
Between Castro and Grove.

MORSE WILL ASK FOR 46 MORE POLICE

Need of a more adequate police force, according to Commissioner F. F. Morse, will be brought before the city council with the making up of next year's budget, when Morse will ask for an increase that will mean at least 46 more men and a station in East Oakland, probably at Thirteenth or Twenty-third avenue, to handle business between the Melrose station and the lake and to deal especially with matters involving estuary industrial plants.

Morse's estimate of the proper increase of the police force, which he says is now inadequate to the needs of the city, calls for an increase to 275 for the force, which now numbers 229 men.

MORE POLICE URGED.

"Los Angeles has increased its force by about 100 men and is again planning an increase of 100 or about 15 per cent," said Morse, "to cope with modern situations and to properly patrol the city. San Francisco has called for a 15 per cent increase with less area than we cover. While it is true that this is a residential city, still its industries have grown by such leaps and bounds that a new system of handling matters pertaining to industries, insofar as the police are concerned, must in the near future be imperative.

"I estimate that Oakland's police force should be at least one of 275 men and officers and shall make this recommendation when the budget is made up. I think we will then be able to furnish the city adequate protection."

EXTRA COST TO CITY.

A force of 46 new men would cost the city approximately $4800 per month, assuming that a new station organization were inaugurated. This station question was recently brought before Morse in a petition from East Oakland residents, urging that a station be given the district as soon as possible. Morse says he readily sees the need, if it can be provided for in the next budget.

At the present time there is no police station between the city hall and Melrose. The Melrose station is the center for miles of territory. The proposed new station, Morse says, would care for the district in which the Hanlon shipyards and other big plants are located.

YOU'LL like the personal, efficient service of our sales people.

THE FINEST SUITS FOR MEN
ARE THE FAMOUS STEIN-BLOCH SUITS
at $35 up

THE NEW SAXON MODEL is semi-fitting, in all-wool fabrics in new spring shades of leather, navy and Harris tweeds. We can fit any figure; we specialize on fitting. We are Oakland agents for Stein-Bloch Suits.

Arthur Ramage Co.
1311 Washington Street

Try our Luncheon par excellence

KISICH'S
Saddle Rock Restaurant
418 Thirteenth St.

Kisich's is Oakland's oldest and most popular restaurant. You'll agree that our table d'hote dinner is a splendid one and a little bit different and better.

$1.25 DINNER $1.25 TONIGHT

RELISHES
Canapé of Sardines
Ripe Olives Radishes
SOUP
Fish Chowder—Fisherman Fashion
Consommé Milanese
FISH
English Sole Sante Meunière
Roast Tame Goose Stuffed
Apple Sauce
Celery Roots and Lettuce
1000 Island Dressing
VEGETABLES
Green Peas au Beurre
Mashed Potatoes
DESSERT
Ice Cream with Cake
Small Black
(Also a la carte)

DINNER DANSANT
Commences at 6:30 every evening. Music by our orchestra of famed musicians.

Telephone Oakland 1826

American
TODAY TO SATURDAY — Now Playing — BIG DOUBLE PROGRAM

GRACE DARMOND

GRACE DARMOND
IN
"What Every Woman Wants"
A vivid picturization of William Parker's dramatic story built around the dominant desire of all womankind.

ALSO
BERT LYTELL
IN
"Blind Man's Eyes"
An absorbing tale of romance and adventure tinged with mystery.

PATHE NEWS WEEKLY
EVERY EVENING
JOHN WHARRY LEWIS
AND HIS ORCHESTRA
JACQUES GALLET
ORGANIST

The Birr Corset Shoppe

"Stylish Stout" Corsets

Will slenderize you, make you look young again, give you back the figure that once was yours; reduce waist and bust one to five inches and make you appear ten to twenty pounds lighter, giving a beautifully rounded figure.

All fittings guaranteed.
All alterations free of charge.
Expert fitters will advise you and help you select the correct corset.

MRS. MAUDE POWELL, Manager
FIRST NATIONAL BANK BLDG., 14th and Broadway.
Rooms 229-230-231 Second Floor
PHONE LAKESIDE 1563

Telephone Oakland 2798

Mr. Jenkins
—offers
an Easter special
That would make a lovely gift for a school girl—a dainty little thing.
—diamond ring
genuine diamond, cut stone, not a chip.
Special this week, Tue. 25 to Sat. Exception Tuesday $5.00
—Diamonds make handsome Easter gifts. We are showing some beauties from $25.00 to $1000.00
—this store is twenty-five years old and has the recommendation of a generation of patrons.

W. N. Jenkins
Jeweler and Silversmith
13th and Washington Sts.

—it costs more but it's worth more to live now

James Wheat, Tailor, —says:

—Yet the additional cost of hand tailored suits is very little.

My special suits at $35, $40, $45, $47.50, are as low as you could get good garments for any time in the past

—enables one man to wear clothes made to order which is a great comfort.

—and if the quality, style, fit, and workmanship are not satisfactory, why, you don't take the suit

—a trial is all I ask.

1505 Washington at 15th Street, Plaza Building Phone Oakland 5103

"Caltex"—the Leader of Double Vision Glasses

Accurately ground from a single piece of specially selected glass, these recently patented bifocals make it possible for many to now wear double-vision glasses who were unable to wear the old style. Avoid the annoyance of two kinds of glasses and wear "Caltex" One-Piece Bifocals, which combine reading and glasses in one.

W. D. Fennimore R. C. Bitterman
A. R. Fennimore, J. W. Davis

California Optical Co.
Makers of Good Glasses

Oakland ..... 1221 Broadway
San Francisco.. 181 Post St.
2508 Mission St.

TAFT & PENNOYER COMPANY

AGENTS FOR PICTORIAL REVIEW PATTERNS.

A Special Purchase of
Silk Underwear
Manufacturer's Show Display Line
Sale on Thursday

—It is a known fact that manufacturers' show pieces are always a little above the standard of general merchandise.

—Notwithstanding the high prices prevailing at this time and the great demand for Silk Underwear, we are placing on sale this entire line at very low prices.

The Few Items Enumerated Below Speak for Themselves
Choice of Satin or Crepe de Chine

SILK CAMISOLES
95c, $1.15, $1.35, $1.65, $2.45

SILK ENVELOPE CHEMISE
$2.45 $2.95 $3.65

SILK GOWNS $5.95 AND $6.95
SILK BLOOMERS $2.95 AND $3.95

SILK SKIRTS
$3.65 $4.95 $5.95

Plaids and Checks
The New in Dress Goods Are Here in Large Variety

—KILTIE PLAIDS; 56 inches wide; in fine serge weaves; suitable for the new plain or pleated skirts; newest colorings of taupe, brown, blue and green; also gray effects. Yard..... $6.50

—NEWEST IN CHECKS; one-inch check; very stylish for separate skirts; colorings are the new blues and tans; 56 inches wide. Per yard $5.00

—NEWEST IN VELOUR CHECKS. This fabric is intended for suits and comes in the very newest colorings of kangaroo and beige; 56 inches wide. Per yard $6.00

—NEW HOMESPUNS—Just arrived, for spring suits; new tans, browns and gray; all mixtures; 56 inches wide. Per yard $4.00

—WOOL JERSEY, the leading fabric for spring dresses. We have every color on the color card. Our Jersey is the best grade possible; 50 and 54 inches wide. Per yard $4.25

—NEW SPRING CHALLIES—Large assortment to choose from; also newest colorings and designs. Per yard ..... $1.25 AND $1.35

Sheer Quality Voiles
Are Here in Vast Array

—This early showing is the most varied in our history—there are allover patterns, conventional designs, satin striped and foulard patterns. Come in every color of the rainbow and almost every shade of each color. A wonderful assortment.

PRINTED VOILES in small and large patterns; plaids and stripes in light and dark colors; 38 inches wide. Yard.. 50c AND 65c

—NOVELTY VOILES in plaids, stripes and conventional designs in mixed coloring; 38 inches wide. Per yard $1.00

—EMBROIDERED VOILES in blue, gray, yellow and pink grounds embroidered in black barred effects; 38 inches wide. Yard $1.25

—HIGH-GRADE VOILES of chiffon effect in exquisite new patterns; 38 in. wide. Per yd. $1.50

TAFT & PENNOYER COMPANY.

$10 WORK GUARANTEED

Till April 1st we will make our $15.00 "Roofless" Double Suction Plate for $10; does not cover the roof of mouth; lightest plate known. Our minimum prices: Set of Teeth, $10; Crown and Bridge Work a Specialty.

All work guaranteed. Teeth extracted absolutly without pain. Only best materials used.
OPEN EVENINGS TILL 8.

DR. T. E. GASTON, Painless Dentist
1225 BROADWAY—Over Owl Drug Store.

BATTLING ORTEGA QUITS TRAINING WITH A BROKEN HAND

OAKS AND ELKS BASEBALL TEAMS WILL FURNISH EXCITEMENT AT EMERYVILLE LOT SATURDAY

Fights With Kruvosky and Soldier Bartfield Go By the Boards, Says Manager

Jimmy Duffy's Left Ear is in Full Bloom As Result of Punches Landed by Benjamin.

By BOB SHAND

If some day a certain high police officer of San Francisco wants to write a book of his experiences as a promoter of benefit boxing contests he can call it "The Troubles of Cap. O'Brien" and tell his troubles to the public in about eighteen volumes.

Cap. O'Brien started to give a benefit for the returning soldiers medal fund by lining up an all-star card featuring the Joplin Ghost vs. Fred Fulton and Willie Meehan vs. Sam Langford.

Then Fulton took a "run-out." He wanted 25 per cent of the gross receipts, cut this demand to $500 and then quit cold with a phoney announcement about retiring from the game until his contract with Mike Collins expires in 1921.

Meehan was next on the run-out schedule. He absolutely refused to fight Sam Langford and drew a color line that made everybody laugh. Willie cried himself off the card but changed his mind about boxing colored men when Langford left town. Then Meehan agreed to tackle the Joplin Ghost.

Breaks Hand in Bout With Shade

Battling Ortega and K. O. Kruvosky were signed for one of the feature battles, in fact their bout promised to be the big thriller of the evening. They had boxed two hurricane draws and their third meeting was being looked forward to with great interest.

And now Ortega has gone to work and broken a bone in his hand and will be unable to box. The Battler broke the hand boxing Spud Murphy at a benefit show some months ago and the bone never thoroughly healed. He broke it again boxing with George Shade and an X-ray was made of it yesterday. Dr. J. Clarkson Smith, local surgeon, says Ortega has no right in the ring until the hand mends.

Manager Tommy Simpson is up in the air. Not only must the bout with Kruvosky go by the boards, but Ortega is scheduled to meet Soldier Bartfield at Lenie Parente's club next Tuesday evening and this bout will also have to be called off.

But what is worrying Simpson more than anything else is the way the fans and the scribes will take the announcement that Ortega has broken his hand. In the past a crop of sore hands and cut lips and things developed before all the benefit shows. Boxers who had promised to donate their services suddenly discovered they were afflicted with charley horses, housemaid's knee, corns, bunions, spavins, roup and the grip. Any old excuse was good enough just as long as they could gracefully talk themselves off the benefit card.

Explanation Worries Manager Simpson

And now that Ortega is really injured, Simpson does not know how he is going to make everybody believe the facts in the case. His first move this afternoon will be to send Ortega over to Captain O'Brien's office and have the captain examine the hand. Then he can call in any surgeon he cares and have the hand X-rayed if he so desires. If O'Brien then declares that Ortega is unable to box the cash customers will let the Battler down without a roast. But it is what the fans are going to say that worries Simpson and Ortega more than the loss of the Kruvosky and Bartfield matches.

The loss of the Ortega-Kruvosky bout leaves an awful hole in the benefit card, but there may be more bad news from Promoter O'Brien before the end of the week. Jimmy Duffy, who is on the card to box Joe Benjamin, appeared on Broadway yesterday with his hand swathed in bandages. Little James appeared as though he had been in a train wreck or had an argument with the front end of a speeding automobile, but it developed that Jimmy is afflicted with that dread disease known as Cauliflower-ear. Left ear of little Jimmy's ears is in full bloom as a result of the hammering Benjamin gave it last Friday night at Dreamland rink and unless the swelling goes down before Friday he will be unable to box. Jimmy thought he was having a lot of fun letting Benjamin poke him on the ear, but some of the old-timers at the ringside remarked that maybe James would leave the ring with a pair of mementos of the occasion. He got one little souvenir anyhow and hereafter he can point to his cauliflower ear with pride. Jimmy has the pugilistic brand for all and will not need a complimentary ticket next time he appears at the entrance to a fight show. His ear is his passport now.

Frankie Farren Will Not Appear

Manager Frank Pecassi called at San Francisco police headquarters this morning to explain that Duffy would be unable to box at the benefit. He got as far as the desk sergeant—he didn't want to get any further after what the official had to say.

"Looks like we gotta box," was Pecassi's only comment on leaving.

"What did the policeman say," we inquired.

"He said enough," replied Duffy's mentor.

Shortly after Pecassi left headquarters Frank Lawlor appeared at Captain O'Brien's office to yank Frankie Farren off the card. "Farren has a broken heart after what Jackson did to him last Friday," declared Lawlor. "And he says he can't box Friday."

O'Brien was getting used to it by this time and to Lawlor's surprise he mildly suggested that Harry Pelsinger be secured to box Tommy Richards.

No Telling What May Happen Next

The Joplin Ghost hasn't developed any "misery yet" nor is he afflicted with any of the ailments common to the spook family. Willie Meehan is fat and saucy as ever and the other fighters on the card are in normal health. But you never can tell what the day will bring forth in the realm of pugilism.

This promoting game is a fine game if you don't weaken, but the wisest guy of all is the lad who weakens before he starts.

PACIFIC MAIL STEAMSHIP CO.

Usual Excellent Passenger Service

TRANSPACIFIC SERVICE

HONOLULU, YOKOHAMA, KOBE, SHANGHAI, MANILA, HONGKONG, via Honolulu. New and Luxurious American Steamers. Steamers

S. S. COLOMBIA .....
S. S. VENEZUELA .....
S. S. ECUADOR .....

MANILA—East India Service

S. S. COLUSA .....
S. S. SANTA CRUZ .....April

PANAMA SERVICE

MEXICO, CENTRAL AMERICA, PANAMA SOUTH AMERICA

S. S. SAN JUAN .....
S. S. CITY OF PARA .....
S. S. NEWPORT .....
S. S. SAN JOSE .....

For full information apply to GENERAL OFFICES 508 California St. Phone Sutter 3600 SAN FRANCISCO, CAL.

RODEO-VALLEJO FERRY

Leaves Rodeo	Leaves Vallejo
7:00 a. m.	7:40 a. m.
8:20 a. m.	9:00 a. m.
9:40 a. m.	10:20 a. m.
11:00 a. m.	11:40 a. m.
12:20 p. m.	1:00 p. m.
1:40 p. m.	2:20 p. m.
3:00 p. m.	3:40 p. m.
4:20 p. m.	5:00 p. m.
5:40 p. m.	6:20 p. m.
7:00 p. m.	7:40 p. m.
8:20 p. m.	9:00 p. m.
9:40 p. m.	10:20 p. m.

LOOKING OVER THE BUSY BEES AT PITTSBURG TRAINING CAMP

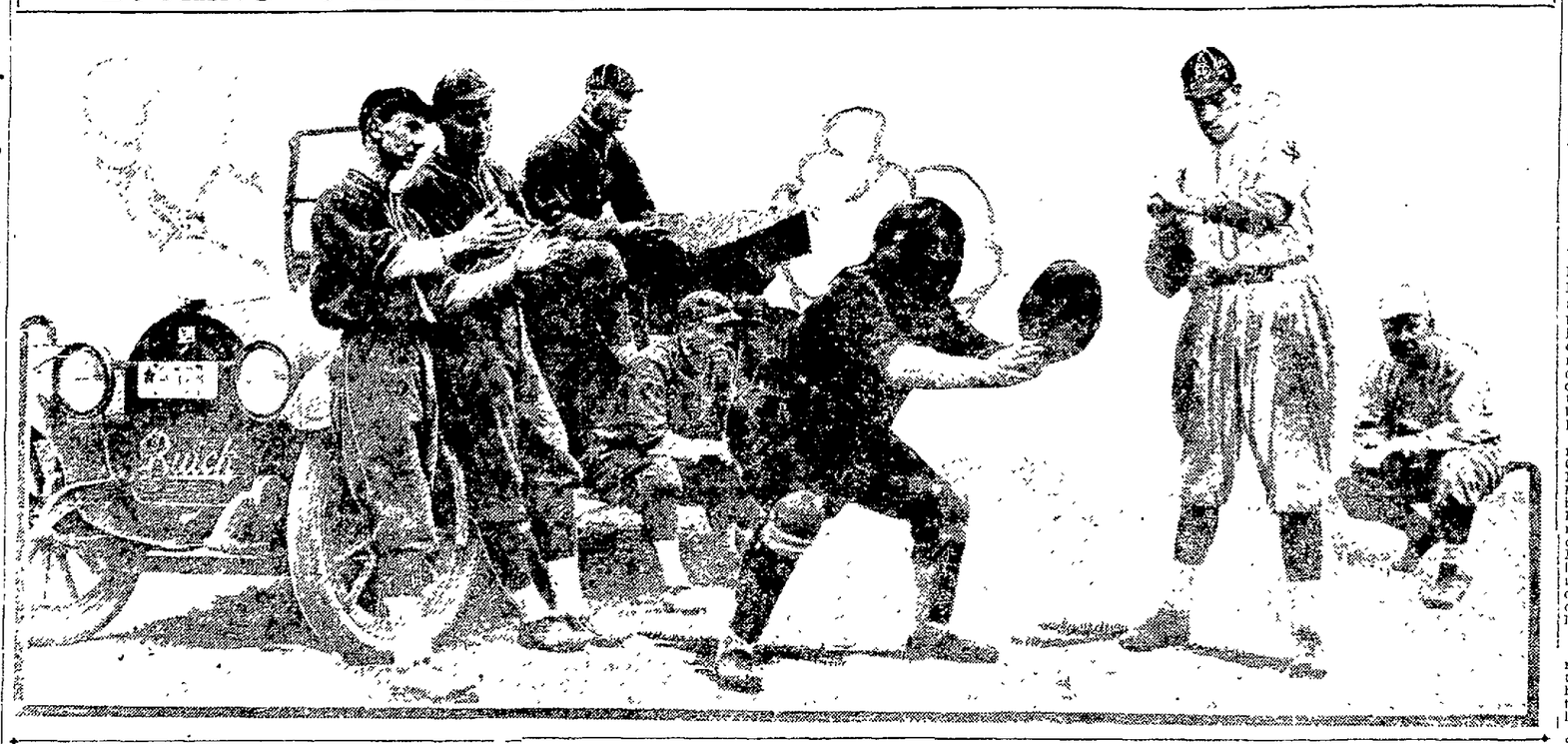

The over-dressed athlete behind the mask is the one and only Tub Spencer, whom Manager Herr says is the best catcher in the world. French, a bush infielder, is at the bat, with Foreman Herr sitting back of him to see how he acts when the pitcher puts something on the ball. Standing against the automobile are Ernie Johnson and Pitcher Willett, and sitting beside them is Rumler, the slugging outfielder from St. Louis. Seated on the running board are Sands and Krug, a pair of infielders.

'Varsity Nine Humbled By Howard Men

Bonner and Holling Have An Easy Time Defeating Blue and Gold.

By DOUG. MONTELL.

UNIVERSITY OF CALIFORNIA, March 26.—The Oaks continued their training season success yesterday afternoon at the expense of the California Varsity, when they defeated Zamlock's heptefuls by the score of 6-1 in a regular ball game. Aside from the fact that it gave California fans a chance to see the class that Oakland is sporting prior to the opening of the Pacific Coast League season two weeks hence, it was far from a success from a point of view of a ball game.

Oakland had everything their own way from the second inning on, for outside of the lone Bruin tally shoved over in the first spasm the collegians were unable to get anything that looked like a run from the offerings of Al Bonner in the five innings that he pitched, and Carl Holling, who relieved him, held them hitless and runless the remainder of the game. The Oak twirlers displayed a vast amount of stuff and were able to hold the Bruins in check at all times without extending themselves.

While on the work of the respective pitchers it might well be said that Russ Ellison held the Oaks to four bingles, but his ability to pass men on balls proved his undoing and three of the six runs were the result of free transportation. The team behind him was good except in the matter of Dexter behind the bag and Smith on first. In the box score Dexter is charged with three errors and Smith goes free, but the errors of omission on the part of both were of great harm and spoiled Ellison's chances to make the ball game close.

BRUINS SCORE FIRST.

The Bruins started in the finest frame when White, the first man to face Bonner, beat out an infield hit. Anderson followed suit by dropping a Texas Leaguer back of second. Butler added to the congestion by beating out another infield tap. Meyers hit a line drive to Stumpf, who committed the only boot of the Oaks during the game by dropping it, allowing White to score. Had the Oaks shortstop held onto the apple, he would have had a chance for a double, if not a triple play, and the Bruins would have been scoreless.

The Oaks evened the score in the second when Billy Lane walked and stole, went to third on Dexter's wild throw and scored on Drolette's infield out. Murphy's men added two more in the third when Wille led off with a single infield. Hap Morse was safe on Dexter's error and both men advanced on a passed ball. Murphy walked filling the sacks, but Ellison steadied and fanned Hack Miller. Roche was safe when Smith tried for Wille at the plate, the throw being too late to get the fast Wille. Lane walked, forcing in Morse, but Drolette ended the inning by flying to right.

OAKS GET BUSY.

In the sixth the Oaks started a real effort to break up the ball game and when the dust had settled they had moved three runs across the rubber. Ralph Croll hit for Stumpf and singled to left. Drolette popped to Anderson, but Holling, batting for Bonner, drew a walk. Wille walked, filling the sacks. Croll registered on Dexter's error and when Hap Morse singled through the pitcher's box Holling and Wille counted. After that Murphy was content to let Del Howard's hired men take it easy and they rested on their honors.

The Bruins showed an improved lineup with White at short and Anderson on second. This pair around the middle sack showed a world of class and Zamlock has greatly strengthened his lineup by filling in this weak spot of previous games. The outfield still continues to show a world of class. This boy John Butler in right is one grand fielder and if he picks up in his hitting he is going to be one of the leads of the Bruin season.

The score of the Oaks' again:

OAKLAND.

	AB	R	BH	SB	PO	A	E
Wille, rf	4	2	1	1	1	0	0
Morse, 2b	5	1	1	1	1	5	0
Murphy, cf	4	0	0	0	1	4	0
Miller, lf	5	0	0	0	2	0	0
Roche, 1b	4	0	0	0	10	0	0
Lane, ss	2	1	0	1	0	0	0
Stumpf, ss	2	0	0	0	0	2	1
Croll, ss	2	1	1	2	0	0	0
Drolette, c	3	0	0	0	7	0	0
Patterson, c	1	0	0	0	2	0	0
Bonner, p	2	0	0	0	0	1	0
Holling, p	3	1	1	1	0	1	0
Totals	37	6	4	6	27	13	1

CALIFORNIA

	AB	R	BH	SB	PO	A	E
White, ss	4	1	1	0	1	4	0
Anderson, 2b	4	0	2	1	1	4	0
Butler, rf	3	0	1	0	4	0	0
Meyers, cf	4	0	0	1	1	0	0
Dexter, c	4	0	0	0	8	1	2
Champion, lf	4	0	0	0	2	0	0
Smith, 1b	4	0	0	0	9	0	0
Lois, 3b	3	0	0	0	1	0	0
Ellison, p	1	0	0	0	0	1	0
Totals	30	1	1	2	27	10	3

RUNS AND HITS BY INNINGS

Oakland	0	1	2	0	0	2	0	0	0	6
Base hits	0	0	1	0	0	2	0	1	0	4
California	1	0	0	0	0	0	0	0	0	1
Base hits	1	0	0	0	1	0	0	0	0	2

Summary: One run, 4 hits, 18 at bat, off Bonner in 5 innings. Credit victory to Bonner. Charge defeat to Ellison. Sacrifice hit: Ellison. First base on called balls—off Bonner 2, off Holling 1, off Ellison 5. Struck out—By Bonner 1, by Holling 2, by Ellison 7. Passed ball—Dexter. Time of game—1 hour and 45 minutes. Umpires—Baumgarten.

SPIDER BAUM IS ACTING LIKE A YOUNGSTER

SAN JOSE, March 26.—Manager Charles Graham is enthusiastic over the form which Spider Baum is showing in the training camp. Spider's "old hose" as he calls his arm" was never better in his life, Graham declares and the youngsters trying out for the pitching staff are amazed at the manner in which the old war horse is rounding in shape.

Baum worked six innings and Johnny Couch three innings for the "Hot Sheets," who defeated the "I. W. W." 7 to 1 yesterday afternoon. The names of the teams are supplied by Graham. Seaton and Filette pitched for the Wobblies. Seaton was the only one of the four pitchers who didn't cut loose.

The entire squad showed up with renewed vim following their vacation and going at Cresta Blanca Monday, and went through their usual hitting practice in the morning. Couch and Filette are showing a little better form every day.

Justin Fitzgerald, who has been entertaining the stork at his home, showed up yesterday morning bright and early with a big box of cigars. "It's the swellest kid I ever saw," Justin modestly announced.

"I guess he's going to make an outfielder of him," declared Graham with a twinkle in his eye, "outfielders have about the easiest snap on the club."

GLIDDON TO PUT ON FIGHT SHOWS WEEKLY

Gordon M. Gliddon refuses to show any signs of weakness. The man who organized the Shipbuilding Athletic Association and who has lost a barrel of money promoting contests at the auditorium, came right out in public this morning with the announcement that he is far from being through with the fight game.

"California is the greatest state in the Union and Oakland is the greatest city in the state, so you cannot convince me that there are not enough fans here to patronize a boxing show. True, I have lost a lot of money in the past, but I am willing to lose a lot more to prove that my contention was right. I have told Matchmaker Tommy Simpson to go ahead and arrange a show for the auditorium for next Wednesday night and we will continue to stage shows every week," said Gliddon.

Gordon is a Good Game Guy.

Milwaukee Club Gets Veteran Ed Walsh

MILWAUKEE, Wis., March 26.—Ed Walsh, former White Sox star, has been signed by the Milwaukee American Association Club, according to an announcement made last night by Manager Clarence Rowland at a banquet given in his honor by Milwaukee fans. Al Tearney, Thomas J. Hickey and John Condran were among those in attendance from other cities.

ENGLAND AND THE MEDITERRANEAN

Frequent Sailings

From NEW YORK—BOSTON—PHILADELPHIA MONTREAL—QUEBEC

AMERICAN LINE
LEYLAND LINE
WHITE STAR LINE
WHITE STAR-DOMINION LINE

OFFICE, 30 MONTGOMERY ST. San Francisco, or local agents

Oakland, Antioch & Eastern Railway

Depot 10th and Shafter Ave. Phone Pied. 8740

Leave Oakland daily except as noted.

7:30A Concord, Diablo way except Sunday
7:50A S. V. Limited—Sacramento, Pittsburg, Lake Point, Marysville, Colusa, Oroville, Chico, Woodland, Obe car.
8:30A Concord, Diablo way, Sunday only.
9:30A The Comet—Sacramento, Pittsburg, Marysville, Chico, Obe, car.
10:10A Pinehurst, Diablo, Concord Sun. only
11:50A Sacramento, Pittsburg, Woodland way
1:30P Sacramento, Pittsburg, Chico and way
3:30P Sacramento, Pittsburg, Woodland way
4:10P Concord, Diablo way, Sunday only.
5:10P The Meteor, Pittsburg, Santa Maria, Willows, Oroville, Chico, Colusa, Obe car.
5:50P Pittsburg, Diablo way, ex. Sunday
6:20P Pittsburg, Danville, Sunday only.
8:30P Sacramento, Pittsburg, Woodland way. No stops bet. Oak. and Mallard Sun.
8:50P Pittsburg and way, Sunday only.

Salvation Army Will Receive Gross Receipts of Big Contest; Speed Martin in Box for Elks

Boosters Busy Making Arrangements to Handle Largest Crowd of Spring Season.

By EDDIE MURPHY

A couple of weeks ago, Harold "Rowdy" Elliot, the chubby and best backstop who will be in the Pacific Coast league the coming season, signed a contract to do his catching for Del Howard's Oaks, but with the season a couple of weeks off, he will take advantage of the opportunity to break away from the Oaks for a couple of hours and hook on with the Elks' team and battle against Del Howard's boys. "Rowdy" is a full-fledged Elk, and so is Elwood "Speed" Martin, the local pitcher who reports to the Cubs this year, and to show that they are regular good fellows, ready to help out a good cause, they will don baseball uniforms of the Oakland Elks next Saturday afternoon and be the battery for the Elks' team which will meet the Oakland Coast league club in the big benefit game for the Salvation Army.

The Oakland Elks have taken full charge of the local Home Raising campaign and with Oakland's quota set at $2,000 every member of the Elks is working his hardest to make the campaign a huge success. Theater parties and many other affairs are being held during the present week, besides Saturday's big baseball game and the committee in charge of the game is bent upon having the Elks raise the largest sum through sports. Frank Woodward is one of the prominent members of the Elks that is giving every moment of his spare time to boost the campaign along and you are a regular good fellow and want to help those folks that gave so much cheer to our boys who served on the cold and battle-marked fields of Europe, just tell Frank the name of a baseball fan that has not yet purchased a ticket to the game and he will see that he does.

BOX SEATS ARE GOING SPEEDILY AS DOUGHNUTS.

Have you run across any of the boys that returned from the trenches and have them tell you how they grabbed for those doughnuts and hot coffee which the maids of the Salvation Army carried to the front line trenches for them to enjoy? Well, anyway, the box seats at the Oakland Coast league park are being grabbed almost as fast as those doughnuts and coffee were. The boxes contain twelve chairs each and are selling for $12, but Frank Woodward tells us that you are not required to purchase a complete box if you wish to set right in the front row and watch Elwood "Speed" Martin and Harold "Rowdy" Elliott try work as a battery for the Oaks, the team for which they so many times strived to put over victories. Just a few more of those box seats remain and reservations can be made by calling Frank Woodward at Lakeside 300. Bill Osgood, another member of the Elks, is managing the Elks' baseball team and will announce the remainder of the lineup tomorrow. Bill says that he will trot out a team that will surely beat those Oaks. J. Cal Ewing is remaining neutral and refuses to say if he wants the Elks or Oaks to win, as J. Cal is also a member of the Elks and he is president of the Oakland club. But in the meantime Cal is helping the rest of the fellows to raise the biggest sum for the Salvation Army through the ball game.

THERE WILL BE MUSIC AND EVERYTHING THERE.

The baseball game will be an attraction in itself because the Elks will be represented in the field by a real ball team and the Oaks will want to show the big crowd of fans how well they intend to do during the regular Coast league season, but there will be a couple of other attractions, among them being the big band from Yerba Buena. Then we will see the Salvation Army maids carrying trays full of hot doughnuts just like they did in Europe during the big fracas between ex-Kaiser Bill and the Allies. Be out there Saturday afternoon and have a good time and some "trench" doughnuts.

Western Golfers in South for Tourney

LOS ANGELES, March 26.—Golfers from all parts of the country were arriving here today to get into action this afternoon in the 36-hole qualifying round which will mark the opening of the Southern California amateur golf championship tourney.

Among the golfers from outside points entered in the tourney are: Douglas Grant of Burlingame, John Parrott, Cyril Tobin, San Mateo; William Byrne, San Francisco; C. H. Thompson, president of the Western Golf Association, Nelson Barker, San Diego.

COAST LEAGUE MEETING.

A special meeting of the Pacific Coast League will be held tomorrow in San Francisco, when it is expected the 1919 schedule will be adopted. McCredie of Portland and Jack Cook of Salt Lake will submit schedules.

CHRISTENSEN IS SIGNED UP BY VALLEJO

Vallejo will have a regular baseball team this year if the plans of Manager C. O'Hara go through on schedule. The former foreman of the Richmond team has assumed charge of baseball affairs in the navy town and was in Oakland this morning lining up talent for his club. His first move was to purchase a flock of uniforms and his next was the signing of Harvey Christensen, who quit the Oaks a couple of days ago. Harvey was supposed to have gone to work in the shipyards, but he will play with Vallejo instead. Chicken Hawks, Howard Gregory, Walters, the Portland first baseman, Daddy Rohrer and others, will be interviewed today.

A league comprising Vallejo, Pittsburg, Crockett, Martinez, Richmond and Vallejo is in the making, but should this organization fail to materialize Vallejo will play independent ball with one of the fastest semi-pro nines in the state representing the navy town.

Another Big Suit Against Powers of Organized Baseball

WASHINGTON, March 26.—Professional baseball, as organized since 1903, was attacked as an absolute monopoly and a violation of the Sherman anti-trust act by counsel for the Baltimore Federal League Club in beginning the club's suit for $900,000 damages against National and American League clubs and certain officials of the defunct Federal League. The case is being heard by a jury in the Supreme Court of the District of Columbia.

"Combinations among the various leagues and clubs described as organized baseball," asserted William L. Marbury, attorney for the prosecution, "is and has been since 1903 an absolute and complete monopoly and the maintenance thereof is in violation of the Sherman anti-trust law. Conduct of organized baseball under regulations of the national commission constitutes a monopolization of trade and commerce in baseball."

Ebbetts Reads Riot Act to Hold-Outs

NEW YORK, March 26.—President Ebbetts of the Brooklyn Dodgers, has notified Larry Kopf, holdout shortstop, that unless he reports at the Dodgers' training camp in Florida by Friday he will be suspended.

Kopf is said to be at his home in New Britain, Conn.

The first exhibition game of the season for the Brooklyn team will be played at Jacksonville next Saturday when they meet the New York Yankees.

Angels Will Get Two Chicago Men

LOS ANGELES, March 26.—One and maybe two players from the Cub squad will be turned over to the Angels, as a result of a conference between President Powers of the Los Angeles club, and Charles Mitchell of the Chicagoans.

Sammy Kramer and Mende Box Draw

LOS ANGELES, March 26.—Sammy Kramer and Kid Mende gave the fans something to talk about in their four round bout at Vernon last night. Kramer won, but it was a fight all the way.

Ira Colwell Is Anxious to Play With Oakland

IRA COLWELL

Ira Colwell, who has more stuff than most pitchers, is coming down from his home in Newcastle Saturday to have a talk with Foreman Howard of the Oaks. Ira is the property of the Brooklyn club of the National league but he could not sign the contract offered him by the Dodgers and was given permission to talk business with clubs in the Coast league.

Ira was with the Oaks at Paso Springs in 1918 but his arm was in bad shape and he could not get the ball over the plate. When he discovered that the old souper had gone back on him he asked Howard to give him his release. Colwell went back to his ranch in Newcastle and then enlisted. Army life has put his arm back in shape again and he wants to try out with the Oaks. Al Hall, the man who discovered Colwell, declares Ira is better than he ever was and Del Howard says that if the lad has the stuff he used to have and is in condition to pitch he will have no difficulty in landing a job with the Oaks.

So the prospects are bright at the Oakland pitching staff being augmented by one good right-handed pitcher.

STRIKES ...And... SPARES

Seven matches were rolled in the Les Smarr all star tourney games last night at the Marband alleys. Sopher was the star of the night, defeating Kelton, the leader of the tourney, three straight games with an average of 214. Hamm lost his match to Sutton by one pin. Sutton, Hamm, Cotton, Whitney, Sopher, Gibbs and Koshi all scored games over the double century mark. The scores:

Jensen	170	174	190	153	151
Hughes	185	160	170	201	177
Waters	161	192	151	171	201
Stroode	161	193	201	179	214
Sutton	153	173	172	202	185
Hamm	171	224	205	183	181
Cotton	189	206	207		
Whitney	165	202	193		
Kelton	190	177	192		
Sopher	190	256	194		
Gibbs	194	147	214	202	
Koshi	183	206	186	194	
Whitney	180	171	196	203	204
Gibbs	207	194	172	165	170

VANCOUVER, B. C., March 26.—Seattle bowlers maintained their lead in the five-man event and annexed leadership in the singles and doubles in the Northwest International Bowling tournament last night. Botchart, of Rube's Cafe team, Seattle, rolled high score with 603. Voightsberg and Koch, of the New Richmond Hotel five, lead in the doubles with a score of 1144.

TOLEDO, O., March 25.—The Athearn Hotel five of Oshkosh, Wis., went into first place in the American Bowling Congress tournament on the late shift last night with a team score of 2892, thirty-three pins above the Lincoln Life Insurance company of Fort Wayne, which had held the lead since March 22. The Athearns scored 965 in their first game, 964 in the second and 1928 in the third.

SEATTLE, March 26.—The Seattle baseball club will be known as the "Purple Sox," according to announcement made here today by President Brewster.

BARRIEAU DRAWS WITH HERMAN UP NORTH

SEATTLE, Wash., March 26.—Frank Barrieau fought a draw with Kid Herman, Mexican welterweight, in their four round bout last night. Barrieau's rough work got him in bad with the fans.

Morris Lux of Portland won from Sid Mitchell in the second round; Young Hector of Seattle won a decision over Frank Kendall, Portland heavyweight; Billy Nelson, Portland, beat Leo Houck, Seattle; Joe Harrahan knocked out Ted Hoke of Portland, and Carl Zimmerman won from Lickey Morrow.

Heinie Schuman and Ingle Are Rematched

TACOMA, Wash., March 26.—Matchmaker George Shandin announced today that Carl Conners and Eddie Quinn, 128 pounders, will meet here Thursday, April 3. Kid Mason of St. Paul will meet Patsy Cracco of Seattle at 130 pounds.

The main event will be between Heinie Schumann, lightweight of Tacoma, and George Ingle. Ole Anderson and Kid Hector, heavyweights, will also meet.

Mike Gibbons Whips Houck in St. Louis

St. Louis, March 26.—Mike Gibbons, St. Paul middleweight, was given the newspaper decision over Leo Houck of Lancaster, Pa., in an eight-round bout here last night. Local sport writers who viewed the exhibition from the ringside said Gibbons outfought his opponent in every round.

Herr Getting His Ball Club in Installments

Places Left Vacant by Hold-Outs Being Plugged Up.

PITTSBURG, Cal., March 26.—With Walter Leverenz en route to join the Bees and his other pitchers cutting loose Eddie Herr is wearing a smile now and is not so sure that he will have to rebuild his ball club during the summer. Herr was dead anxious to get Leverenz on the payroll again, although he told inquiring scribes that he did not care of the big southpaw pitched for the Bees or worked on the farm. Now that Walter is in the fold Eddie says he is the best left-handed heaver in the Coast league.

With Leverenz, Willett, Caldero, Molyneaux, Markle and Allay on the roster Herr is not so bady off for chuckers. Markle looks like a great pitcher. He has everything including a fast ball that is a heartbreaker for the batters, and he also has a baseball noodle. Molyneaux is cutting loose and showing lots of stuff. He is curving 'em now and he is exhibiting a fast break. Willett is hardly in shape yet, but he is rounding to form and will be ready for the opening. Caldera is looking better every day and Foreman Herr will hold onto the little southpaw.

KIRMAYER NEEDED.

Kirmayer would round out the staff nicely but Herr is leaving this matter to the Salt Lake office. He says he has all the worries he wants running the ball club here without handling the hold-outs.

Leyff O'Doul has been promised to Salt Lake if he does not make good with the Yankees, but he should make the grade. The Cincinnati club has also promised to send Dutch Reuther to the Bees should the erratic left-hander fail to show the right kind of stuff.

Foreman Herr announced today the signing of Jim Vioux, the former Kansas City and Pittsburg utility man. Vioux can play second base or do a useful job in the outfield. He will come in handy of Buddy Ryan and his game leg fail to report.

M'CREDIE CHASES TWO DUCKS AWAY

Walter McCredie chased two Ducks out of the pond at the Crockett training camp yesterday afternoon, and then promised to be good to the rest of the Ducks and let them remain in the pond until next Sunday night at least. The 2 Ducks to get the run were George Armstrong, infielder, and Henie Lav, pitcher. Walter a few weeks ago thought that those two would look mighty nice to take to Portland and show the baseball fans of the northwest metropolis, but since then he has changed his mind.

After spending Monday as a holiday and viewing the work in the Crockett sugar refinery, the Portland players were out in full force yesterday morning and afternoon for practice on the Crockett diamond. It is possible that a squad of Ducks will come here next Sunday to play an all-star team of the Bay Counties Midwinter league.

Charlie Riley Is Back in the Ring

MARTINEZ, April 26.—The Martinez Athletic club is sponsoring a card of bouts which will be held at the clubhouse, Friday night, April 4. The main event will be between Clare Fromeo, of Oakland and Charlie Riley. Riley claims to have fought Willie Ritchie three times, once for a win, once for a draw and once losing to the former champion. He also claims to have fought such men as One Round Hogan, Johnny McCarthy and others of that class. George Haney, just returned from the service, and Jeff Perry, both local men, have also been signed. Two more bouts are in prospect to complete the card.

CATARRH IS NOT INCURABLE

BUT YOU CAN'T RELY ON SPRAYS AND INHALERS.

There is no use permitting yourself to be deceived. Perhaps, like thousands of others afflicted with Catarrh, you are about ready to believe that the disease is incurable, and that you are doomed to spend the remainder of your days hawking and spitting, with no relief in sight from inflamed and stopped-up air passages that make the days miserable and the nights sleepless.

Of course this all depends upon whether or not you are willing to continue the old-time, makeshift methods of treatment that you and many other sufferers have used for years with no substantial results. If you are still content to depend upon the use of sprays, douches, inhalers, jellies and other like remedies by themselves, that are applied to the surface and cannot reach below it, then make up your mind now that your Catarrh will remain a life companion and will follow you to the grave.

You must realize that the disease itself, and not its symptoms, is what you have to cure. Of course you know that when you are cured of any disease its symptoms will disappear. Catarrh manifests itself by inflammation of the delicate membranes of the nose and air passages, which choke up and make breathing very difficult. To get rid of these distressing effects, you must remove their cause.

The blood is laden with the Catarrh germs, which direct their attack against the tender and delicate membranes of the nose and throat. These germs cannot be reached by sprays or douches, which, of course, have no effect whatever upon the blood.

S. S. S. is a purely vegetable blood remedy, made from roots and herbs direct from the forest, which combat promptly any disease germs or impurities in the blood. This great remedy has been used for more than fifty years, with most satisfactory results. It has been successfully used by those afflicted with even the severest cases of Catarrh, because it drives out from the blood the Catarrh germs, and eliminates every foreign substance from the blood. S. S. S. is sold by druggists everywhere.

For the benefit of those afflicted with Catarrh or other blood diseases, we maintain a medical department in charge of a specialist skilled in these diseases. If you will write us fully, he will give your case careful study, and write you just what your own individual case requires. No charge is made for this service. Address Swift Specific Co., 406 Swift Laboratory, Atlanta, Ga.—Advertisement.

PRESIDIO GIRL'S DEATH UNSOLVED

The tragic death of twelve-year-old Sallie Swift, daughter of Major and Mrs. Eugene L. Swift, who was mysteriously shot while in her home at the Presidio of San Francisco, still remains a mystery. The military board of inquiry, which flashed its deliberations yesterday, failed to solve the tragedy.

"Nothing has been disclosed to support any other theory than that the girl's death was accidental," said Major M. R. Fisher, head of the board conducting the inquiry, yesterday.

The girl was alone in the house when the bullet struck her. She was dressing preparatory to going for a horseback ride and was in the act of fastening on a puttee when she was struck down. The position of her room in the home at 181 Infantry terrace indicates the bullet came from the wooded hills southwest of the house. Lowell Swift, her eleven-year-old brother, was in front of the house at the time and heard her screams. He summoned Captain J. C. Baker of the 44th Infantry, who gave first aid and sent to the Letterman hospital for an ambulance, but the girl was dead when the doctors arrived.

It was a 22-caliber bullet which caused the death of the girl and since the ammunition used by the army is of a larger caliber it is thought by the authorities that the shot was an accidental one fired by a hunter or a boy playing on the reservation.

ESTATE DISTRIBUTED.

RICHMOND, March 26. — The estate of the late J. V. Lamore, which has been in the courts for the past nine years, has been distributed. The property goes to Mrs. Ellen Lamore Lester and two sons of the deceased.

Wooden Ship Orders Cancelled Eastbay Yards Are Not Affected Government Will Award Damages

Plans of the government, as announced from Washington, for closing out its war venture in the construction and operation of wooden ships will not in any way affect the wooden shipbuilding industry of the Eastbay district, it is stated. Locally the only plant engaged in wooden ship work is the Barnes-Tibbetts yard on the estuary. This yard has installed machinery in numerous wooden hulls built at northern yards and towed here for that purpose, but, aside from repair work, is not engaged in the wooden shipbuilding industry. A large repair business is done by the firm and later on it contemplates engaging in ship construction. The yard has and is working without financial aid from the government.

END OF WOODEN SHIPS.

Eastbay steel shipbuilders see in the order from Washington a cessation of the government's wooden ship construction program on this coast. Their opinion is shared by local shipping men, who state that cancellation of wooden ship contracts would not in any way be a catastrophe, as they have not been a success. Built of partially seasoned timber, all, or nearly all, of them developed structural defects at the outset of their maritime careers, and have spent quite as much time on drydock as in the water. Most of these vessels are, it is stated, to be converted either into sailing craft or barges. Probably the latter, as their high free-board militates against them as windjammers.

The announcement from Washington of the government's plan to wind up its wooden shipbilding business followed a conference between members of the shipping board and representatives of thirty-four shipyards located on the Atlantic and Gulf coasts

WILL PAY DAMAGES.

"Reasonable concessions" in payment of claims made for investment's in yards as well as for canceled contracts were promised by Chairman Hurley, and prompt settlement was assured. General Manager Piez of the Emergency Fleet Corporation will be given authority to close the government's accounts with the builders.

Claims for losses due to the creation as a war measure of shipyards, which now will have to be scrapped as worthless, are expected to aggregate not more than $3,000,000. A total of more than $100,000,000 in contracts has been canceled, but in many instances work had not begun, so the amount to be paid by the government will be correspondingly less.

According to figures given at the Washington meeting there are now 170 wooden ships for which machinery is not available. These are the ones that will be converted into barges or sailing schooners.

HERRICK SCORES 'ONE-MAN POWER'

Dr. Herrick addressed the East End Civic Club at the Lockwood school auditorium last evening and outlined his plan for city government in the event that he was elected Mayor of Oakland. He said:

"A crisis faces the governments of the world and it reaches down into our civic life. The common people of earth are coming into their own and that means there is no room for an autocracy, aristocracy or a plutocracy in our city or any city in the land. The managerial feature in commission government has been weighed in the balances and found wanting and the 'one man power' idea must go into exile with king, kaiser, czar and potentate—for men are feeling their freedom as never before and are demanding and will demand self-expression through community action—government 'by' the people themselves. I am not in this campaign as Herrick for Herrick, I have no vanity, no political ambitions, no social or financial objective in this fight: I have an ideal and a belief that the people should exercise their proper powers and develop true Americanism in local affair and incidentally drive out the parasites who prey on political privileges. No man or group of selfish men should be permitted to usurp the rights of the common citizen, the voter. I am not going to tell the enlightened public how to run their public affairs. I am going to help them to study the devious problems confronting us and conduct their own business for themselves. My platform has one plank—'The Self Governed City.'"

John C. Coleman, Pioneer, Is Buried

SAN FRANCISCO, March 26.—John C. Coleman, 95 years old, original stockholder in the Pacific Telephone and Telegraph Company, identified with the formation of the Pacific Gas and Electric Company and the North Pacific Coast Railroad, now a part of the Northwestern Pacific, was buried yesterday from the family home, 1834 California street.

Coleman crossed the plains in 1850, opening the Idaho mines at Grass Valley in partnership with his brother, Edward. When the railroad was built from Colfax to Nevada he was the first president of the company.

In 1893 Coleman came to San Francisco. He was a director of the Firemen's Fund Insurance Company and the California street railway company.

The funeral services were conducted by Rev. William K. Guthrie, pastor of the First Presbyterian church. Four sons-in-law were the pallbearers. They were John J. Miller, Professor Charles Noble, Franklin Zane and Hennen Jennings.

(Official)

BOARD OF SUPERVISORS

REGULAR MEETING OF BOARD OF SUPERVISORS, MONDAY, MARCH 17TH, 1919.

The regular meeting of the Board of Supervisors was called to order at 10 o'clock A. M. On call of the roll the following were present:

Supervisors Hamilton, Heyer, Murphy, Staats and Chairman Mullins—5.

On motion of Supervisor Hamilton, seconded by Supervisor Heyer, the reading of the minutes of the last meeting was waived and they were approved as entered by the following vote:

Ayes — Supervisors Hamilton, Heyer, Murphy, Staats and Chairman Mullins—5.

REPORT.

The following reports were ordered filed:

Coroner—Month of February, 1919.

Rec. Hospital—Month of February, 1919.

County Library—Month of February, 1919.

RECEIPTS.

The following receipts for money paid into the County Treasury were ordered filed:

Rents from bridge property.....$125.00
Loss paid on auto fire.....$ 20.00
Refund on grocery order .....$ 3.00

AFFIDAVITS OF PUBLICATION.

The following affidavits of publication were ordered filed:

Oakland Enquirer—Registered school warrants.

Oakland Enquirer—Notice to contractors.

OPENING OF BIDS.

The following bids for all labor and material and mechanical workmanship required for excavating, grading and retaining walls required for the Alameda county hospital, at 14th avenue and Vallecito place were opened and referred to the Architect, County Expert and Committee of the Whole:

Name.	Bid.	Crt.Chk.
J. P. Holland .....$	79,700.00	$ 9,000.00
A. J. Ruder	80,000.00	8,000.00
J. A. Marshall	86,400.00	8,900.00
Jno. R. Cahill	87,745.00	10,000.00
R. W. Littlefield..	88,450.00	9,000.00
Bates & Borland ..	93,625.00	9,500.00
W. J. Schmidt	143,500.00	14,500.00

REQUISITIONS.

The following requisitions for supplies, etc., were allowed:

Baby Hospital 1, Purchasing Dept. 7, Clerk 4, County Hospital 8, Road Foremen 4, Garage 4, Arroyo Sanatorium 5, Justice Court 2, Janitor 2, Receiving Hospital 1, Bridge Tender 3, Supt. of Schools 1, Treasurer 1, Jail 5, Dist. Atty. 1, Tax Collector 1, Weights and Measures 1, Farm Adviser 1, Detention Home 1, Library 8, Gardner 2, Assessor 2, Heating Plant 2, Superior Court 1, Horticultural Com. 1.

COMMUNICATIONS.

The following communications were received and acted on as follows:

Barrett Camp, No. 23, U. S. V.: Burial fee for A. L. Louder. Filed.

McCourt Camp, No. 13, U. S. V.: Burial fee for A. L. Louder. Filed.

Liscum Camp, No. 7, U. S. V.: Burial fee for A. L. Louder. Filed.

Treasury Dept.: Rodent inspector. Filed.

Oakland Board of Education: Statement of facts. Filed.

Russell & Fernandes: Castro Valley road. Filed.

PAYMENTS ORDERED.

Certificates were received from Architect H. H. Meyers, and the County Surveyor stating that the following contractors were entitled to the amounts set opposite their respective names:

Chas. W. Heyer Jr., physicians' cottage, final, $2299.00.

Russell & Fernandes, Castro Valley road, $460.78.

On motion of Supervisor Heyer, seconded by Supervisor Hamilton, the certificates were approved and payments ordered by the following vote:

Ayes — Supervisors Hamilton, Heyer, Murphy, Staats and Chairman Mullins—5.

WORK ACCEPTED.

A certificate was received from the County Surveyor stating that Russell & Fernandes had completed their work on the Castro Valley road and recommended the acceptance of the same.

On motion by Supervisor Hamilton, seconded by Supervisor Heyer, the work was accepted by the following vote.

Ayes — Supervisors Hamilton, Heyer, Murphy, Staats and Chairman Mullins—5.

APPROPRIATION FOR COMMITTEE.

Resolved, That the sum of $400.00 be and the same is hereby appropriated from the unappropriated funds in the advertising fund to be used for advertising and making known the resources of this county to the committee from Congress investigating the proposed naval base. To be spent under the direction of the Chamber of Commerce and vouchers of expenditures to be filed by the secretary of said commission.

On motion by Supervisor Murphy seconded by Supervisor Heyer, the resolution was adopted by the following vote:

Ayes — Supervisors Hamilton, Heyer, Murphy, Staats and Chairman Mullins—5.

APPROPRIATION FOR NURSES.

Resolved, That the sum of $50.00 be and the same is hereby appropriated from the unappropriated funds in the advertising fund for the purpose of increasing the trade and commerce of the County of Alameda in connection with the Alameda County Nurses' Association's convention to be held in the city of Oakland, April 21, 22, 23, 1919. Said money to be expended through the officers of the above association, and proper vouchers submitted for the same.

On motion by Supervisor Heyer, seconded by Supervisor Hamilton, the resolution was adopted by the following vote:

Ayes — Supervisors Hamilton, Heyer, Murphy, Staats and Chairman Mullins—5.

CHANGES IN EMPLOYEES.

Resolved, That the following changes in employees as recommended by the County Institutions Commission be and are ratified:

ALAMEDA COUNTY HOSPITAL

That Miss Mary R. Walsh be employed as superintendent of nurses at a salary of $150.00 per month effective March 14th, 1919.

That Miss M. C. Wymore, acting superintendent of nurses be transferred to operating room nurse, effective March 14th and her salary be reduced from $125.00 to $85.00 per month.

That P. J. Scott be employed as second cook at a rate of $25.00 per week, effective March 13th, in place of Mr. J. Zak.

That Dr. George S. Holeman be employed as interne at a salary of $75.00 per month, effective March 12th, 1919.

That Miss Lydia Lehune be temporarily employed as assistant matron of the old ladies' building at a salary of $40.00 per month, effective March 13th, in place of Helen Marshall.

That Joe Brady be employed as pot washer at a salary of $5.00 per month, effective March 10th in place of Tom Kelly.

That Fred Champion be employed as porter at old ladies' building at a salary of $5.00 per month, effective March 11th, in place of J. Smith, transferred.

That Richard Morrisey be employed as hog ranch man at a salary of $10.00 per month, effective March 10th, in place of Albert Bright.

On motion by Supervisor Heyer, seconded by Supervisor Hamilton, the resolution was adopted by the following vote:

Ayes — Supervisors Hamilton, Heyer, Murphy, Staats and Chairman Mullins—5.

CONTRACT AWARDED.

Whereas, This Board on the 17th day of February, 1919, ordered the Clerk to advertise for proposals for the excavation and grading and retaining walls for the Alameda county hospital, at 14th avenue and Vallecito place, Oakland, California.

Whereas, This day bids were presented for said work, and

Whereas, J. P. Holland's bid for $75,700.00 is the lowest and most satisfactory proposal; now, therefore, be it

Resolved, That the contract for the excavation and grading and retaining walls for the Alameda county hospital, at 14th avenue and Vallecito place, Oakland, California, as per plans and specifications on file in the office of the Clerk of this Board be and the same is hereby awarded to J. P. Holland; be it further

Resolved That a bond in the sum of $40,000.00 be required from said J. P. Holland for the performance of said work, and that the District Attorney be and he is hereby directed to prepare the proper contract and that the Chairman of this Board be and he is hereby authorized to sign said contract for and in behalf of the County of Alameda upon the presentation and approval of the bond presented by said J. P. Holland for the performance of said contract, said work to be completed within 90 days from date of approval of bond.

On motion by Supervisor Heyer, seconded by Supervisor Staats, the resolution was adopted by the following vote:

Ayes — Supervisors Hamilton, Heyer, Murphy, Staats and Chairman Mullins—5.

AN ORDINANCE TO PREVENT THE OVERFLOW OF SEWERS WITHIN THE COUNTY OF ALAMEDA AND PROVIDING A PUNISHMENT FOR THE VIOLATION OF THE PROVISIONS THEREOF.

ORDINANCE NO. 747.

THE BOARD OF SUPERVISORS OF ALAMEDA COUNTY DO ORDAIN AS FOLLOWS:

Section 1. Every person, firm, corporation, co-partnership or association of persons whatsoever who shall, in any portion of Alameda county outside of incorporated cities and towns, connect or cause to be connected, any leader, leaderpipe, drain pipe, or gutter from any building to or with any public sewer, and cause rain or drainage waters to flow into such sewer from such pipe or gutter, shall be guilty of a misdemeanor and shall be punished by imprisonment in the County Jail for a period not exceeding three months or by a fine not exceeding two hundred and fifty dollars, or by both such fine and imprisonment.

Sec. 2. This ordinance is hereby declared to be an ordinance for the immediate preservation of the public peace, health and safety for the purpose of preventing the overflow of sewers in Alameda county and is passed by a four-fifths vote of the Board of Supervisors of Alameda county.

Sec. 3. This ordinance shall take effect fifteen days after its passage and approval and prior to the expiration of said fifteen days shall be published for one week in Berkeley Daily Gazette, a newspaper of general circulation published in the County of Alameda.

Passed and adopted this 17th day of March, A. D., 1919, by the following vote:

Ayes — Supervisors Hamilton, Heyer, Murphy, Staats and Chairman Mullins—5.

Noes—None.

Absent—None.

Chairman of the Board of Supervisors of Alameda County.

Attest: GEO. E. GROSS, Clerk.

By....., Deputy.

OAKLAND SCHOOL FUNDS.

Mr. Fred M. Hunter, Superintendent of Schools of the City of Oakland, and D. W. Pratt, Secretary of the Board of Education, appeared before the Board by request and addressed the Board on the matter of the proposed transfer of certain money from the Building Fund to the Maintenance Fund of the city schools. Supervisors Hamilton, Murphy, Staats and Mullins also spoke on the matter, thereupon the following resolution was introduced:

Resolved, That the Board of Supervisors did cause to be levied a fund sufficient to give the Oakland Board of Education all the moneys requested in its budget and the full amount which this Board of Supervisors was allowed to levy for special tax under the laws of this State, and be it further

Resolved, That the Board of Education of the City of Oakland did agree that the money would be used as provided by law and as pressed in the budget and that the money levied would be used for specific purposes set forth in the said budget.

On motion of Supervisor Hamilton, seconded by Supervisor Murphy, the resolution was adopted by the following vote:

Ayes—Supervisors Hamilton, Heyer, Murphy, Staats and Chairman Mullins—5.

CLAIMS AND PAY ROLL.

On motion by Supervisor Hamilton, seconded by Supervisor Heyer, the following claims as approved by the Auditing and Finance Committee and shown on the Register of General Warrants, also Pay Roll, were ordered paid to the respective claimants in the sums and out of the funds designated by the following vote:

Ayes—Supervisors Hamilton, Heyer, Murphy, Staats and Chairman Mullins—5.

General Fund, 1918-19.—Associated Charities, $1500.00, $400.00, $10.21, $468.37; Alice Gro., $10.00; American Coffee Co., $12.80; American Rubber Mfg. Co., $6.22; Paul Anderson, $2.50; Automatic Refrig. Co., $139.60; American Express, $3.69; Dr. P. L. Ansell, $52.00; G. A. Barthelo, $5.00; Frank Barnet, Sheriff, $530.75; Bergquest Bros., $50.00; Berger Bros., $46.04; Bowman Drug Co., $13.95, $2.25; Bradford & Son, $28.00; Bradshaw Elec. Co., $8.23; F. Bradshaw, $10.00; H. Browning, $6.00; Dr. S. H. Buteau, $5.00; Boys & Girls Aid Society, $325.97; Berkeley Char. Organ. Society, $542.00; Ida Brooks, $4.00; S. J. Bartle & Co., $10.00; California Oil Supply Co., $37.00, $51.80; J. R. Campbell, $3.00; J. A. Collins, $20.00; Daniel Crosby, $15.00; H. S. Crocker, $6.40, $8.15, $5.05, $3.45; Central Creamery, $7.00; Coffin-Redington, $2.22, $10.50; A. J. Clark, $8.00; B. A. Crestetto Co., $5.00, $6.00; H. D. Cushing, Grocers, $99.07, $62.00; Crystal Laundry, $86.76; California Syrup & Ex. Mfg., $142.40; Joe Costello, $290.00; Catholic Ladies' Aid Society of Cal., $750.75; Florence Crittenton, $11.00; Cole & Cole, $19.71, $10.92; Crane Co., $2.34; Char. Organ. Soc., $120.21; Calif. Girls' Training, $100.00; Clover Leaf Body & Rad. Co., $6.00; J. A. Coney, $5.00; E. Davis, $3.00; Delucchi Bros., $18.00; Downey Glass & Paint Co., $2.00; Desmond Gro., $21.00; E. R. Danielson, $56.75; Doyle-Selig Welding Co., $1.50; A. DeJuren (Ame. Gro.), $93.00; Edw. Dillon, $109.35; P. M. Donohue, $25.00; "The Albertinum" (Dominican Sisters), $77.00, $26.75; Daughters of Israel Relief Society, $44.00; Dull & Bredehoft, $12.00; Durohi's Shoe Store, $10.00; Egan & Son, $22.00; East Bay Water Co., $276.60; Geo. Fedderwitz, $46.00; Frank Franz, $20.00; G. L. Fullen & Son, $61.00; H. Grasso & Son, $28.05; Garlock Packing Co., $8.80; Golden Sheaf Bakery, $74.00; M. Gaspar, $89.00; P. Garvey, $60.00; J. Gray & Co., $3.55; Dr. T. D. Grissim, $150.00; Emil Hittenberger, $8.00; Wm. Horst, $6.00; R. H. Hebbe, $151.35; P. M. Holst & Co., $9.35; Philip Holzman, $73.15; Dr. O. D. Hamlin, $5.00; Wm. Holub, $3.00; C. Hadlen, $91.00; Hutchinson Co., $6.00; Chas. W. Heyer; pay-$2299.00; G. F. Harnmack, $7.00; Hayward Garage, $18.30; Hudson & Butler, $10.00; W. T. Holmes, $6.00; Holy Cross School, $22.00; Italian-American Gro., $7.00; Ingall's Shoe Co., $19.00; F. B. Ivens, $3.75; Jordan Printing Co., $10.50; J. A. Jones, $2.25; B. M. Jollymour, $39.00; Kelley-Davis Co., $32.00; Keystone Gas Governor Co., $1.00; Kee-Lox Mfg. Co., $180.00; R. S. Kitchener, $22.70; Kuhn Bros., $5.00, $3.00; C. Ledecker, $116.25, $21.00; Livermore Commercial Co., $10.00; Ladies' Relief Soc., $59.75; J. B. Lankfree, $70.00; F. J. Lanz Motor Co., $9.50; Don Lee, $1.49; Lunardi & Cataldi, $24.00; E. M. Loomer, $43.00; Maxwell Hardware Co., $11.50; E. H. Marks, $70.00; A. Marks, $5.00; Moise-Klinkner Co., 99c; Wm. McWilliams, $6.00; John McCarthy, $12.00; R. R. McCoy, $26.00; Muller Bros., $28.00; Chas. P. MacLafferty, $7.75; McKown & Mess, $3.95; A. P. Machado, $5.00; A. J. Miller, $47.00; Jos. P. Myers, $101.00; National Gro., $10.00; P. A. Norton & Sons, $20.00; Otis Elevator, $6.00; C. W. Olson, $46.00; Oak. Calif. Towel Co., $12.64; Osgood's Druggists, $39.35; Oakland Enquirer Pub. Co., $7.35; Oak. Stationery Co., $15.00; Oak. College of Medicine, $95.45; Oak. Calif. Towel Co., $1.80; Oak. Garbage Co., $20.00; Chas. A. O'Connor, $55.00; L. Paulsen, $75.00; Pleasanton Home Dairy, $228.55; Pete's Fashion Rest., $15.00, $14.00; Pac. Tel. & Tel. Co., $16.21, $113.26; Pacific Gas & Elec. Co., $55.80, $38.51; Park Shoe Co., $11.00; D. Pasquini, $16.00; Pierce Groc., $20.00; J. J. Ramos, $2.50, $1.30; A. B. Richter Co., $1.10; Rhodes-Jamieson Co., $2.55, $14.20; J. E. Rogers, $7.00; P. Rogers, $14.00; A. Russo, $16.00; J. C. Rohan, 80c, $30.15; H. J. Run, $8.00; Record Time Co., $2.20; J. J. Reilley, $10.00; Fernand Russell, $400.75; Jos. Rosia, $12.00; Roman Catholic Orphanage, $44.00; C. H. Sackett, $27.00; Fred M. Starr & Co., $7.00; W. L. Shreve, $25.00; Mrs. W. Schmidt, $21.00; M. J. Soares, $12.00; Wm. Schlueter, $5.95; J. Solon Jr., $15.00; Thomas Scozzafava, $10.00; F. D. Silva, $12.00; M. R. Silva, $16.00; Solso Auto Repair, $2.50; I. B. Sheldon, $6.00; Smith Bros., $6.55; Stanley Staples, $6.00; Salvation Army, $220.00; Henry Seeband, $8.55; A. J. Smith, $245.78; Maurice S. Stewart, $18.75; St. Vincent's Asylum, $220.00; Schwartz Groc., $22.00; Sorensen Bros., $162.00; Souza Bros., $63.00; Tribune Publishing Co., $26.80, $17.00; C. Tiedemann, $5.00; W. Thompson, $40.00; R. W. Tutt, $40.00; O. Titsworth, $30.00; H. Thorup Co., $10.00; Thos. Taylor, $10.00; J. R. Thompson, $17.00; Fred C. Tompach, $2.00; Ulmer's Cash Gro., $57.00; United Iron Wks., $269.67; Union Oil Co. of Calif., $90.60; Western Wicker Wks., $20.00; Ed. R. Wilson, $30.50; S. S. White Dental Mfg., $172.90; T. P. Wittschen, $17.50; The White Store, $5.00; Weinstock-Nichols Co., $11.25, $6.59, $5.13; Western Laboratories, $5.00; Walnut Grove Creamery, $49.79, $65.01; F. Wentworth, $1295.73; J. F. Walmsley, $1.22; W. P. Wixson, $62.00; Wolfe's Gro., $25.00; Western Union Tel. Co., $28.69; Western Elec. Co., $1.10; East Bay Water Co., $2.19; $4.55; Zellerbach Paper Co., $5.31, $6.08, $3.25. Total, $16,573.60.

Advertising Fund, 1918-19.—San Francisco Call, $250.00.

Exposition Fund, 1918-19.—Pacific Tel. & Tel. Co., 25c; So. Calif Edison Co., $1.170; East Bay Water Co., $2.19; American Railway Ex., $3.55. Total, $7.12.

Library Fund, 1918-19. Anderson's Carpet House, $20.00; American Railway Ex., $8.52; Fred H. Carrolthers, $32.40; H. S. Crocker Co., $1.25; Hardy's Bookstore, $7.30; The Macmillan Co., 58c; Maise-Klinkner Co., 27c; Chas. P. MacLafferty, $3.50; S. D. Martin, $16.00; L. Hill, $3.50; Joe Costello, $619.76; Library, $125.00; J. L. Olson, 65c; Smith Bros., $2.00; Sherman-Clay Co., $8.40; Mrs. J. G. Tribble, 55c; Potter Bros., $4.48; W. F. Quarrie Co., $43.65. Total, $302.19.

Eden Road Dist. Fund, 1918-19.—E. L. Hill, $3.50; Joe Costello, $619.75; Rosenberg Co., $154.44. Total, $777.70.

Pleasanton Road Fund, 1918-19.—Lewis & Francis, $3.70; Spears-Wells Mach. Co., $11.50. Total, $15.20.

Washington Dist. Rd. Fund, 1918-19.—W. H. Lawlor, $6.70; T. R. Elliott, $2.25; John Parry, $14.40; Township Register Printing Co., $6.10. Total, $29.45.

Various Funds, 1918-19. — Maxwell Hdwe. Co., $31.12, $2.00 Eden Dist.; Dorothea Holloway, $7.50, Oak. Bldg. Spec. 85c, Oak. Sch. Bond 25c, Oak. Hi. Sch. Spec. $1.55, Oak. Gram. Sch. Spec. $1.72, Oak. Kindg. Spec 25c. Total, $38.71, $6.85.

No further business appearing, the Board adjourned.

JOHN F. MULLINS,
Chairman.

Attest: GEO. E. GROSS, Clerk.
By JAMES C. HOLLAND, Deputy.

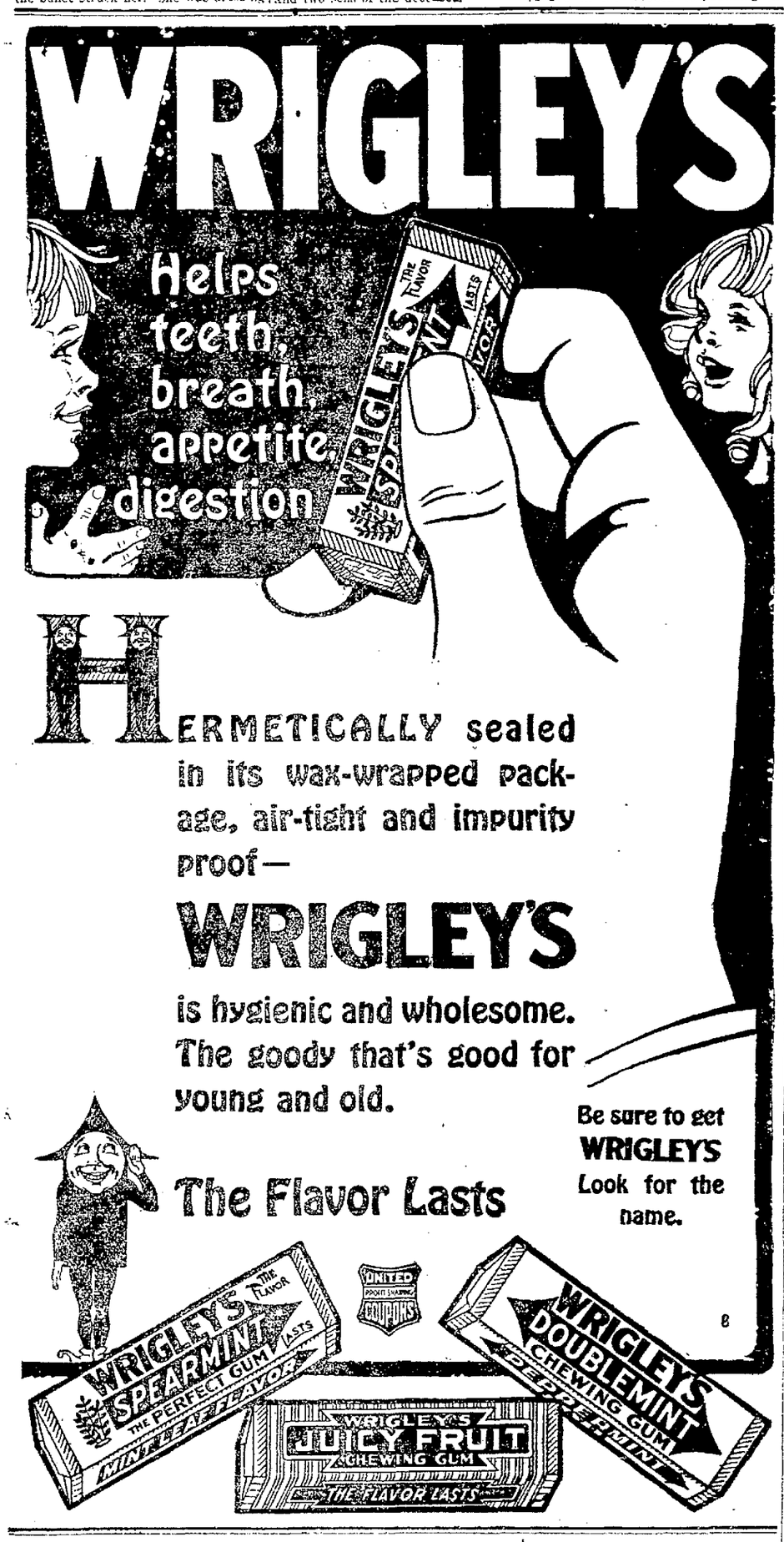

COLUMBIA THEATER PROMISES MANY SURPRISES NEXT SUNDAY

Regular patrons of the Columbia Theater who have weak hearts are warned by the management to remain away from the show house on next Sunday when "Some Chicken," the first of the Columbia Winter Garden Enterprises' productions is offered for the delectation of an entertainment and novelty-loving theater public.

"Some Chicken" will have so many surprises and the theater itself will be so different that anyone not ready for the shock is likely to fall away in a dead faint. It is impossible to find words depictive of the seemingly impossible transformation that has taken place during the current week. Nothing short of remarkable is the work done by the small army of designers and mechanics at work in the show house.

First of all the startling and bewildering changes is the theater itself. The entire auditorium has been redecorated and recarpeted. The stage has been enlarged and changed materially and lo, where once were seats, now is a plate glass runway, a runway costing thousands of dollars and rivalling the one used in the Winter Garden shows of New York city.

On this runway, illuminated by a myriad colored lights thrown from dazzling high-powered scintillators, will perform the new Columbia chorus, an aggregation of twenty representative stage beauties, girls chosen for their pulchritude, their shapeliness and their talent—girls the equal of whose comeliness has never been seen in Oakland.

The bathing-girl revue, one of the many features of the wonderful musical show, will demonstrate to the incredulous Oaklanders that George X. White's chorus is hand-picked and well picked. There is no blemish in this lifing, breathing aggregation of feminine winsomeness. They will fit excellently into the fairyland of bizarre and novel features designed to outdo the most fantastic conceptions of the movie film directors.

"Some Chicken" is but the first of the new shows to be offered at the Columbia. There are many others scheduled to follow.—Advertisement.

TO The Ship Builders and Metal Workers of San Francisco Bay District

The Iron Trades Council has made no reply to the California Metal Trades Association's request for boilermakers and machinists to replace the men through whose violation of contract the "outside" shops have been closed since February 1st and the shipyards without machinists for some weeks.

As you have been notified through the advertising columns of the newspapers, THE SHOPS WILL RESUME OPERATIONS TOMORROW. There will be jobs open to competent men at wages the same as under the agreement violated by the striking boilermakers and machinists.

YOU BOILERMAKERS AND MACHINISTS WERE BADLY ADVISED when you broke your contract by going on strike.

Your advisers, for reasons unknown to us, DECEIVED YOU by telling you that a federal board of appeal had ruled in favor of the Saturday half holiday. They persuaded you to quit the best jobs you ever had in San Francisco and the bay district and thereby dealt a serious blow to an industry that promised steady work at high wages for a long time to come.

Are these so-called leaders who refuse to permit you to return to work suffering loss of pay with you, or are they still enjoying their regular salaries, which you pay?

These leaders, masking their real purpose under pretended patriotism, excused their violation of contract by declaring that granting the Saturday half holiday would mean more jobs for returning soldiers.

The TRUTH IS JUST THIS: Closing the shops as the result of these strikes has so injured the metal trades industry that much work has been taken away from here—some of it permanently—and it will be months before there can be as many jobs as there were when you quit.

Your international officers, to prevent a deadlock in the conference at Washington, have ordered you to resume work. The terms of the Labor Adjustment Board agreement provide that they will not deal with men on strike or who violate the terms of the agreement.

These international officers of yours have pledged their protection to you as individuals if you resume your work. To any right-thinking man this would be sufficient guarantee.

In case it is not we guarantee you the utmost protection. We assure all qualified men of the trades affected that they will be retained in their jobs and that such condition will be a part of any future agreement between the California Metal Trades Association and the Iron Trades Council.

ARE YOU GOING TO RESUME YOUR WORK AND PAY, OR PERMIT YOUR PLACE TO BE FILLED BY ANOTHER?

BETHLEHEM SHIPBUILDING CORPORATION, LIMITED,
HANLON DRYDOCK AND SHIPBUILDING COMPANY,
PACIFIC COAST SHIPBUILDING COMPANY,
SCHAW-BATCHER COMPANY SHIPWORKS,
MOORE SHIPBUILDING COMPANY,
UNION CONSTRUCTION COMPANY,

Members of California Metal Trades Association.

LETTER NO. 12.

Our next letter in this paper Saturday, March 29th.

INDUSTRIAL NEWS EAST AND WEST :: :: SHIPPING :: :: DAY'S EVENTS IN WORLD OF FINANCE

$500,000,000 FEDERAL LOAN TO RAILROADS

WASHINGTON, March 26.—Plans for financing the railroads under federal control until Congress appropriates sufficient funds for capital expenditures have been agreed upon between the war finance corporation, the railroad administration and the individual roads.

The war finance corporation will make direct loans to the railroads, Eugene Meyer Jr., managing director of the corporation, announced today.

The war finance corporation already has begun filling applications for advances from the individual roads to meet their April 1 requirements, Meyer said. The railroads are offering as collateral to their own notes certificates of indebtedness issued to them by the railroad administration.

To date the war finance corporation has loaned *$116,000,000* to the roads. This sum includes $50,000,000 which was advanced to the railroads.

"The policy of lending money to railroads is expressly provided in the act under which the war finance corporation operates," Meyer said. "The policy, *therefore*, which is now being pursued in loaning funds for the operation of the roads is entirely in line with the original intention of Congress as expressed by the statute, and also in line with the settled procedure of the war finance corporation through the course of its brief history."

Officials of the corporation declared that with the certificates of the railroad administration attached to the railroads' collateral, the notes of the railroads could be turned over to private financial institutions later if necessary. But for the present, it was said, the war finance corporation will hold the security for the loans itself.

Director-General Hines recently stated that the railroad administration would require $701,697,000 to finance its needs to June 30. By separate agreements with the locomotive, car and equipment companies this figure is reduced to $591,000,000. The war finance corporation has loaned the railroad administration $50,000,000, which will bring cash balances *in hands of federal treasurers* up to $200,000,000, which is the normal working cash capital for one month. The war finance corporation, therefore, probably will be called upon to loan approximately $500,000,000 to the various railroads.

CITRUS SHIPMENT REPORTED HEAVY

Citrus fruit shipments from California to March 12 totaled 1,428 carloads, according to officials of the California Fruit Growers' Exchange, and before the citrus fruit season closes it is estimated that the total shipments will have reached 39,000 carloads. According to a recent estimate made by the Exchange, there will be approximately 5000 carloads of navel oranges to be shipped after March 12.

About 6000 carloads of this variety of orange is in the hands of the Exchange and 2000 carloads will be handled by independent concerns. Regarding Valencias, the Exchange estimates that it will have 10,500 carloads, which, added to the number held by independents, will bring the total of Valencias up to 14,600 carloads.

It is shown from figures in the possession of the Exchange that up to March 12, 13,563 carloads of oranges were shipped from California and that shipments of lemons aggregated 2965 carloads, making a total to that date of 16,428 carloads.

Surplus of Freight Cars in West Yards

That there is a surplus of freight cars in the intermountain districts of the Pacific Coast for the first time in many years, is the announcement just made by Regional Director Hale Holden through William Sproule, district director. Throughout the West all traffic is moving as offered, it is announced, and all embargoes are to be removed at primary points in the near future.

Chicago Grain

CHICAGO, March 26.—Gossip that seaboard exporters were bidding here gave considerable strength today to the corn market. March and May deliveries reached new high levels for the season. Opening prices, which ranged from ⅛c off to ⅜c advance, with May $1.48¼@1.48½, and July $1.38⅞@1.38¾, were followed by a moderate general down turn and then a rise all around to well above yesterday's finish.

Corn—No. 3 yellow, $1.61@1.63; No. 4 yellow, $1.56@1.58½; No. 5 yellow, $1.53@1.55.

Rye—No. 2, $1.69¼@1.70½.

Barley, $1.06@1.20. Timothy, $7.00@10.00. Clover, nominal.

Oats were under pressure of liquidating sales from scattered longs. After opening unchanged to ⅛c lower, with May 66@66⅛c, the market underwent a further setback before beginning to rally.

Provisions lacked aggressive support. Absence of demand was attributed in part to the decline in sterling exchange.

Further gains carried all corn deliveries to the highest prices yet this season, but then the market swept downward, influenced by a sudden fall in quotations from Buenos Ayres and by big estimates of the Argentine exportable surplus. The market closed nervous at the same as yesterday's finish to 1½c advance, with May $1.45¾@1.48⅞, and July $1.38⅞@1.39.

The close:
Corn—May, $1.45⅞; July, $1.38⅞.
Oats—May, 66⅛c; July, 65⅛c.
Pork—May, $44.60; July, $42.60.
Lard—May, $28.00; July, $27.50.
Ribs—May, $24.82; July, $23.85.

Stock Receipts

CHICAGO, March 26.—Hogs—Receipts, 20,000; market lower. Bulk, $19.10@19.40; top, $19.60; butchers, heavy, $19.35@19.60; packers, heavy, $19.20@19.40; medium, $18.75@19.35; light, $17.25@18.85; pigs, $16.50@17.25; roughs, $17.25@18.

Cattle—Receipts, 14,500; market was steady to slow. Beef, choice, $17.75@20.40; medium, $13.50@18; butcher heifers, $7.25@15.25; cows, $7@15; canners and cutters, $5.50@9.75; stockers and feeders, choice, $9.75@15; medium, $8.25@12; calves, $13.25@15.75.

Sheep—Receipts, 13,000; market slow and lower. Lambs, choice, $18.25@20.40; medium, $18@20.40; yearlings, $17.75@18.60; feeders, $17.25@18.25; ewes, prime, $12@15; medium, $6@11.25.

Prices of Food Start to Drop
Further Reductions Are Expected

Latest reports relative to the food situation show that prices are beginning *to drop sharply*, a decline being shown in some seventeen different varieties. Prices of some of the best known soaps have also declined. Canned milk shows the sharpest decline, dropping $1.25 a case *wholesale*, which means a reduction equal to 2½ cents a can off the retail price.

Discussion is said to have arisen among the members of the Retail Grocers' Association and the companies that can milk as to who shall bear the loss. It is pointed out that every grocer has canned milk on his shelves, and nothing has yet been said by the canners about *meeting the decrease in* price on milk in retail stocks. Lower prices are being quoted on the following articles.

Rolled oats, lemon and orange peel, *boiled ham, canned tomatoes, Carnation* oats, all jams and jellies, flapjack flour, some brands of salad oil, peanut butter and most cereals in sacks, like barley flour, pearly barley, rye flour, buckwheat flour, cornmeal and hominy.

Further reduction in foodstuffs prices is expected, according to dealers.

STOCK-BOND EXCHANGE

S. F. Exchange
Stocks — Bonds

	Bid.	Ask.
BONDS.		
S F Seawall 4s	4.50	..
Highway Serial 4s	4.50	..
S F Harbor Imp 4s	4.50	..
S F Municipal 3½s	4.80	..
S F Municipal 4½s	4.75	..
S F Municipal 5s	4.90	4.70
UNITED STATES BONDS.		
U S Coupons 4s	..	108
Liberty Loan 3½s	98⅝	..
Liberty Loan 1st 4s	93⅝	..
Liberty Loan 2nd 4s	93¼	93½
Liberty Loan 1st 4¼s	93½	..
Liberty Loan 2nd 4¼s	93	..
Liberty Loan 3rd 4¼s	94⅝	94¾
Liberty Loan 4th 4¼s	93½	93⅝
MISCELLANEOUS BONDS.		
Associated Oil Co.	95	96½
Bay Counties Power 5s	95½	..
Cal Central Gas & Elec 5s	94½	..
California Elec 5s	81	..
Cal Gas & Elec M & T C 5s	98	99
Cal Gas and Elec Unif	94	..
Cal St Cable Co Serial 6s	100	..
Cal Tel and Lt 6s	..	97
City Electric 5s	82	84
City Investment Co 5s	..	90
Coast Counties L & P 5s	84¾	..
Eastbay Water 5½s	94½	..
Economies Gas 5s	..	90
Edison Light & Power 6s	99	..
First Fed Trust Co 5s	100	..
General Pipe Line	100½	101½
Gt Western Power Co 5s	..	84½
Home Tel and Tel of Spokane 5s	80	..
Los Angeles Elec 6s	94	..
L A Gas and Elec 5s	94	..
L A Gas & Elec 1st ref 5s	89	89½
L A Lighting 5s	94½	..
L A Railway 5s	..	84
L A Railway 1st ref 5s	..	75
L A Pacific Ry 5s	80	..
L A Pac Ry 1st ref 5s	62½	..
Market St 1st Con 5s	74	..
Miller & Lux 6s	102	..
Natomas of Cal 6s	80½	80¾
Northern Cal Ry 5s	93	..
Northern Ry of Cal 5s	99	100
Northern Cal Power 5s	90	..
Northern Cal Power Con 5s	..	81
Oakland Transit 5s	68	80
Oakland Transit 1st Con 5s	..	..
Oakland Traction 5s	35	..
Oakland Traction Gen Con 5s	33	..
Orpheum T and R 6s	96	97½
Pac Gas Imp 4s	..	92
Pac Gas and Elec 5s	86¼	..
Pacific Electric Ry 5s	76	77
Pac Tel and Tel 5s	91¾	..
Sac Elec G and Ry 5s	95	..
S F Electric Ry 5s	..	..
S F Oakland & S J Ry 5s	64¼	..
S F Oakland & S J Ry 2nd Mtg 5s	..	50
S F Oak S J Gen Con 5s	32	..
San Joaquin L & P 5s	90	..
San Joaquin L & P Series A 6s	97	99½
S J and Santa Clara 4½s	..	..
Sierra Ry of Cal 6s	70	..
S P R R of Cal 5s	97	..
S P Branch Ry of Cal	106	..
S P 1st ref 4s	..	81
S P Convertible 4s	82	..
S P Convertibles 5s	100	..
S P C P Collat 4s	75	..
S P S P Term 4s	77	80½
Spring Valley Water 4s	..	92½
Union Oil of Cal 5s	92½	93
United Gas & Elec 5s	95	..
United R R of S F 4s	32½	33
Valley Co Power Co 5s	95	..
West Pac 1st Mtg 5s	81¼	..
WATER STOCKS.		
Spring Valley	64½	65
Eastbay Water A pfd	8¼	..
Eastbay Water B pfd	19½	20
INSURANCE STOCKS.		
Firemen's Fund	375	..
Home Fire and Marine	35½	35¾
GAS AND ELECTRIC STOCKS.		
Northern Cal Power com	27½	28
Northwestern Elec pfd	73½	..
Northwestern Elec com	16¾	17¼
Pac Gas and Elec pfd	89	89½
Pac Gas and Elec com	52½	..
Pacific Lighting pfd	80	..
Pacific Lighting com	120	..
San Joaquin L and P pfd	70	..
San Joaquin L and P com	3	7½
Western Power pfd	..	70
Western Power com	17	18½
BANK STOCKS.		
Anglo Cal Trust Co.	..	116
Anglo and L P Nat Bank	152	..
Bank of Cal N A	195	197
First National Bank	245	..
Mercantile National Bank	..	225
Savings Union Bank & Trust Co.	242½	..
Union Trust Co.	2100	..
SAVINGS BANKS.		
Humboldt Nat Bank	106	111
Mutual Savings Bank ($50 paid)	80	..
Security Bank	..	340
SUGAR STOCKS.		
Hawaiian Com and Sugar	45¾	46
Hawaiian Sugar Co.	38	..
Honokaa Sugar Co.	5⅝	..
Hutchinson Plantation	17½	..
Oahu Sugar Co. Ltd.	33½	..
Olaa Sugar Co Ltd.	6	6⅝
Onomea Sugar Co.	49	..
Paauhau Sugar Plantation	15½	15¾
Pioneer Mill Co.	30	32½
Union Sugar Co.	32½	..
OIL STOCKS.		
Amalgamated Oil	72¾	73½
Associated Oil Co.	73¼	..
General Petroleum pfd	102	103
General Petroleum com	144¼	..
Pacific Crude Oil	..	..
Pan-Amer P & T pfd	139	..
Pan-Amer P & T com	80⅝	..
Sterling Oil and Dev	1½	1⅝
Union Oil of Cal	124¾	125¾
West Coast Oil	81	..
MISCELLANEOUS STOCKS.		
Alaska Packing Co.	..	218
Cal Packers pfd	100	..
Cal Packers com	59	59½
Cal St R R Co.	61	75
Hawaiian Pineapple	47	..
Holt Mfg Co 1st pfd	100¼	..
Judson Mfg. Co.	60	70
Natomas Co of Cal pfd	23	..
Pacific A F Alarm	3⅞	..
Pac Tel and Tel pfd	86½	..
Philippines Tel and Tel Corp.	22⅞	..
Philippines Tel and Tel Corp	22⅞	..
Weed Lumber Co.	100	105

STOCK AND BOND SALES.

1000	Liberty Loan 3½s (1947)	98⅝
1000	Do 1st 4s (1947)	93⅞
3000	Do 2d 4s (1942)	93½
10000	Do 2d 4¼s (1928)	94¾
18000	Do 4th 4¼s	93⅝
25000	Cal Gas & Electric Unif 5s	94
1000	General Pipe Line 6s	100½
16000	Natomas Co of Cal 6s	80⅝
10000	United Railroads of S F 4s	32½
2000	Western Pac R R Co 1st Mtg 5s	82
110	Spring Valley Water Co.	65
300	Northern Cal Power Co com	28
200	Pacific Gas & Electric com	53
25	Home Fire and Marine	35¾
175	Do	35⅝
30	Hutchinson Sugar Plantation	18
5	Union Sugar Co.	33
25	Amalgamated Oil Co.	72⅞
295	Associated Oil Co.	73⅝
45	General Petroleum com	144¾
70	Do	144¼
15	Union Oil Co of Cal	124¾
25	Do	125
150	Cal Packing Corp com	59¼

UNLISTED SECURITIES
Quotations by Wm. Cavalier & Co.'s Special Wire.

IRRIGATION BONDS.	Bid. Pct.	Ask Pct.
Alpaugh 6s	5.80	..
Alta 5s	5.45	..
Anderson-Cottonwood 6s	5.58	5.50
Carmichael 6s	5.40	5.25
Fair Oaks 6s	5.60	5.40
Happy Valley 6s	5.90	5.75
Imperial 5s	5.50	..
Lindsay-Strathmore 6s	5.95	5.55
Maxwell 6s	5.80	..
Modesto 5s	5.10	4.90
Modesto 6s	5.25	5.10
Oakdale 5s	5.50	5.20
Oakdale 6s	5.75	5.30
Paradise 6s	6.00	..
Princeton 6s	5.50	5.25
Provident 6s	6.15	5.70
South San Joaquin 5s	5.45	5.15
Terra Bella 6s	5.90	5.50
Turlock 5s	5.10	4.90
Waterford 6s	5.90	..
West Side 5s	5.60	..

S. F. Exchange
Oil — Mining

CLOSING QUOTATIONS.

	Bid.	Ask.		Bid.	Ask.
CALIFORNIA.					
Argonaut	7.00	..	Mt King	15	..
Con Eureka	..	40			
NEVADA. Comstock.					
Andes	07	10	Occidental	40	..
Best & Bel	07	08	Ophir	35	37
Bullion	01	..	Overman	01	03
Caledonia	05	..	Potosi	05	06
Chollar	05	..	Savage	05	..
Con Imperial	02	..	S Belcher	01	..
C Virginia	57	59	Scorpion	01	..
Exchequer	01	..	S Nevada	16	..
Gould & C	04	..	Silver Hill	05	..
Hale & Nor	..	19	Union	17	18
Jacket	05	..			
Mexican	20	21			
Tonopah District.					
Alto	30	32	Mizpah Ex	06	07
Ben Hur	21	..	Mon Pitts	07	08
Brougher	2.50	..	Montana	16	15
Cash Boy	11	..	North Star	06	07
Divide Con	23	..	Rescue Eula	08	09
Divide Ex	05	..	Rosetta	22	..
East Div	38	39	Silver King	16	..
Gypsy Queen	03	04	Sutherland	10	20
Gold R Div	45	..	T Dividend	40	..
Gold D Div	10	12	Tono Divide	10.00	..
G Zone	85	..	Tono Ex	2.05	2.10
G West	02	03	T Hasbrouck	60	63
Halifax	16	17	Tono 76	..	07
High Div	55	57	Umatilla	..	02
J Butler	30	35	West End	1.05	..
McNamara	..	54	W Tono	12	13
Mid Con	29	30			
Manhattan District					
Dexter U	..	01	Morn Glory	01	02
Man B Four	06	..	Mustang	08	..
Man Con	05	06	Union Amal	..	01
Man Dexter	..	01	W Caps Ex	03	04
Man R Top	01	..	W Caps	14	15
Man B Four	06	08			
Goldfield District.					
Atlanta	05	06	Grandma	03	04
Blue Bell	02	03	Gt Bend	04	05
Blue Bull	03	04	Jumbo Ex	13	14
Booth	22	23	Jumbo J	02	03
C O D	02	03	Kewanas	05	06
Comb Frac	02	03	Lone Star	11	12
Crackerjk	05	07	New Gld Sim	01	02
Dia Butte	02	03	Red H Flor	05	06
Diam Daisy	01	02	S Kendall	01	02
Florence	23	..	Silver Pick	13	..
Goldf Con	18	..	Spearhd Gld	10	11
Goldf Merger	05	06	Yellow Tiger	..	01
ARIZONA. Oatman District.					
Argo	07	..	Lucky Boy	..	09
Black Range	06	..	Nellie	13	15
Gone	02	04	Oat N Star	01	03
Gold Ore	..	06	Oat Comb	03	05
Gold R Bon	05	05	Utd East	..	5.00
Hl Henry	..	01	Utd West	04	05
Lazy Boy	..	10			
OTHER DISTRICTS.					
Mayflower	09	10	Roch Mines	26	..
Nenzel C Pt	06	07	Roch Merger	..	05
Nev Hills	02	..	Round Mt	40	..
N Packard	20	..	Yerlng Con	05	01

MINING SALES.

2000	Best & Bel	07	7000	T Hasbrck	55
1200	C Virginia	57	2000	Do	54
1000	Do	58	5000	Do	60
300	Gould & C	04	1000	Do	61
2300	Mexican	20	1000	Do	62
1500	Do	21	5000	Do	64
500	Do	25	5000	Do	65
1500	Ophir	35	1000	West End	1.05
1000	Do	36	1000	West Tono	12
1000	Sierra Nev	16	1000	G R Dir	55
1000	Union Con	16	2000	Do	52
1200	Do	17	5000	Do	48
2000	Brghr Div	2.00	6000	Do	45
8000	Do	2.05	8000	E Div	38
1000	Do	2.10	15000	Rosetta	20
1000	Do	2.15	10000	Do	21
3000	Do	2.20	10000	Do	22
1500	Do	2.27½	7000	Silver King	14
1500	Do	2.52½	2000	Do	15
1000	Do	2.55	1000	Do	16
2000	Do	2.35	8000	Alto	30
4500	Do	2.50	2000	Do	32
27000	Cash Boy C	10	4000	Do	30
500	Do	11	1000	Do	33
1000	Divide Ex	04	2000	Ben Hur	20
20000	Do	05	11000	Gold Wedge	77
2000	Do	04	6000	Man Consol	05
3000	Do	05	5000	Do	06
2000	Do	05	27000	Mustang	06
2000	Gip Queen	04	11000	Do	07
5000	Gold Zone	84	20000	Do	08
10000	Do	85	2000	White Caps	14
15000	Do	86	1000	Booth Ig	23
8000	Do	88	4000	Do	23
2000	Do	83	2000	Do	22
2500	Midway Con	30	2000	Florence	23
200	Tono Div	9.75	5000	Grandma	03
4100	Do	10.00	1000	G Bend Reine	04
4000	T Dividend	38	8500	Red Hills F.	05
10000	Do	40	4000	Silver Pick C	12
1000	Do	41	1000	Do	13
17000	Do	42	7000	Spearhd Gld	11
1000	Do	43	20500	Do	10
6500	Do	44	1000	Nenzel C Pt	06
1500	Tono Ex	2.00			

	Bid.	Ask.
RECLAMATION BONDS.		
District 756 6s	6.10	..
District 811 6s	5.70	..
Yolo 900 6s	6.00	5.70
District 1000 6s	5.65	5.30
District 1001 6s	5.00	..
District 1600 6s	5.75	..
District 1604 6s	6.15	..
District 1606 6s	6.00	..
District 1665 6s	6.00	..
District 2023 6s	5.30	5.70
CORPORATION BONDS.		
Associated Oil 1st ref 5s	96	..
Bay Counties Power pfd 6s	100	..
Calamba Sugar 6s	85	..
Cal Northwestern 5s	..	98¼
Cal Wine 5s	94¾	..
Cal Wine deb conv 6s	..	200
Crocker Hotel 5½s	100	..
Eastbay Water Notes	101¼	..
Edison Elec L A 5s	..	98
Holland Land 2nd 6s	81	..
Mt Whitney P & E 6s	..	100¼
Miller & Lux 5s	93¼	93½
Miller & Lux 6s	..	..
Natoma L and M 6s	..	..
Oakland, Antioch & East 5s	..	22¼
Omnibus Cable R R 5s	92½	100
Pacific L & P ref 5s	93	..
Palace Hotel 6s	..	100
Sacramento Northern	..	95
S Joaquin L & P ser Is	..	99
Santa Cruz Cement 6s	95	96
South Cal Cement 6s	..	95
Southern Cal Gas 6s	92¼	..
Southern Pacific Coast 5s	89¾	..
Southern Yuba Water 6s	..	102¼
Sperry Flour 6s	99	..
S V Water Notes 6s	..	100½
S F G & E 4½s call	86	..
S F G & E 4½s non-callable	85	..
S F & N Pac Ry 5s	99½	100
S F & S J Val Ry 5s	100	..
Sutter St Ry 5s	90	..
U R R of S F 4s	32½	32¾
West Sacramento 6s	50	55
Yosemite Valley Ry 5s	..	37½
STOCKS.		
Alameda Sugar	7½	..
Bank of Italy	151	152
Cal Alkali pfd	75	..
Calamba Sugar com	44	..
Calamba Sugar pfd	86	..
Cal Cotton Mills	75	80
Cal Cotton Mills pfd	102¼	..
Cal State Life Ins	..	15½
Cal Wine com	158	160
Cal Wine pfd	96¼	..
Cypress Lawn	1½	..
Engels Copper	2⅛	2¼
Ewa Sugar	29	31½
French Amer Bank of Savings	103¼	..
Honolulu Con Oil	7⅝	7⅞
Honolulu Plantation	69	..
Italian-American Bank	..	152
Mascot Copper	..	½
Matson Navigation Co.	300	..
McBryde Sugar	10¼	..
Merchants Nat Bank	71	90
M J & M and M Con Oil	19c	..
Midway Gas com	35	50
Midway Gas pfd	72	..
Moorhead Lab	35	..
Natomas Land & Dred	25c	40c
Noble Electric Steel	¼	½
Ocean Shore Railway	2	5
Orpheum T and R	11	13
Owl Drug pfd	105	..
Owl Drug com	50	..
Pac Portland Cement	..	61
Poulsen Wireless	1½	..
Riverside Cement	70	55
Santa Cruz Cement	..	61

MOTORS, OILS REACT FROM 1 TO 3 POINTS

NEW YORK, March 26.—The opening was active in today's stock market, oils and motors reacting 1 to 3 points and leading steel and equipments shaded fractionally to a point. U. S. Steel was again freely sold at an extreme recession of one point. The list as a whole declined more sharply toward the end of the first half hour, Chile and Wilson Packing being the only striking exceptions. The trend of the day's trading follows:

FORENOON—Oils rallied 1 to 2 points on an insistent inquiry for Sinclaire, which gained 1¼ to 46¼, its best quotation in many months. Chile Copper sustained the other metals, displaying unusual activity on its advance to above 21. Shippings and secondary motors were favored, but rails yielded in their occasional intervals of quotation. The rally in United States Steel at noon accompanied rumors that the administration had decided to abandon pending anti-trust litigation. Liberty Fourth 4¼s made a new low at 93.48 and French issues were heavy.

AFTERNOON—U. S. Steel and several other leaders made more than full recovery during the mid-session, shippings recording further gain, but tractions and specialties were heavy, notably Interborough Bonds and International Agricultural Chemical preferred at declines of 2 to 3 points.

CLOSING—Selling of investment rails at the extreme losses of 1 to 2½ points gave the market its most pronounced setback in the final hour. The closing was heavy. Sales approximated 750,000 shares.

LIBERTY BOND PRICES.

NEW YORK, March 26.—Final Liberty bond prices today: 3½s, 99.04; first 4s, 94.24; second 4s, 93.44; first 4¼s, 94.40; second 4¼s, 93.46; third 4¼s, 95; fourth 4¼s, 93.58.

New York Stock Exchange

The following quotations of prices of stocks on the New York Stock Exchange are from E. F. Hutton & Co.'s private wire, members of the New York Stock Exchange, with offices in the St. Mark hotel, Twelfth and Franklin streets:

Agricul Chemical	104	..	104¾
Alaska Gold	3½	3½	3½
Allis Chalmers	35½	34⅞	35½
Amer Can So	49⅛	48½	48⅞
Amer Car and Foundry	90½	90	90½
Amer Beet Sugar	75½	74	74½
Alaska Juneau	1⅞	1⅞	2
Amer Sumatra	111⅞	111⅝	111¾
Amer Linseed	47½	47	47½
Amer Cotton Oil	47¾	47	47
Amer Hide & Leather	18¼	18	18
Amer Hide & Leather pfd	96½	95	95
Amer Locomotive	65⅝	64	64
Amer Steel Foundry	80¼	80	80
Amer Smelter	68¾	68¼	68¼
Amer Sugar	125⅛	124	124¾
Atlantic Gulf	111½	111½	111½
Anaconda	60⅜	59⅝	59⅝
Atchison	91½	91	91
Amer Tel & Tel	104	103½	..
Butte & Superior	..	..	20¾
Baldwin	87⅝	85½	86
Baltimore & Ohio	47¾	47⅛	47⅛
Bethlehem Steel "B"	67¼	65	65¼
B R T	21	21	21
California Packing	59¾	58¾	58¾
Crucible	66½	64¾	64¾
Cuban Sugar	23½	23	23½
California Petroleum	26	26	26
California Petroleum pfd	69	68¾	68¾
Canadian Pacific	159	156½	156½
Chesapeake & Ohio	58	58⅛	58½
Central Leather	71	70⅜	70⅜
Chino	35	34⅛	34½
Chandler	122	122	122
Colorado Fuel & I	45	45	45
Chile Copper	21⅜	20½	20½
Corn Products	52⅝	52¼	53
Cuba Cane	23½	23	23½
Cuba Cane pfd	73⅞	73¼	73¼
Distill Securities	63⅜	62½	62½
Erie	16⅛	16½	16½
Erie 1st pfd	28⅛	28¼	28¾
Gaston Williams	30	29⅝	29¾
Greene Cananea	42½	42½	42½
General Electric	156¾	156½	156¾
General Motor	159	156¼	158
Goodrich	65¼	65	65
Great Northern pfd	93¾	93⅝	93⅝
Gulf S Steel 53½	53½	55½	52½
Inter Nickel	25¾	25⅝	25¾
Indiana Alcohol	140½	138½	138¾
Ice Securities	45¾	45½	45½
Inspiration	47	46½	46½
Inter Corporation	72½	70	70¼
Interborough	3⅞	..	3⅞
Inter Paper	44¾	43	43½
Kelly Springfield	114	113½	114
Kennecott	31	30½	30½
Lackawanna Steel	69½	69	69
Louisville & Nashville	103¾	103¼	103¼
Lehigh Valley	54¾	54½	54½
Maxwell Motor	35	34¾	34¾
Maxwell 1st pfd	64	61½	61½
Maxwell 2d pfd	28¼	28	28
Midvale Steel	45⅝	45	45½
Miami	23	23	23
Missouri Pacific	23⅝	23⅜	23⅜
Mexican Petroleum	179¾	176	176½
Marine	27¼	26¾	26¾
Marine pfd	112½	111¼	111½
National Lead	67	66¼	66¼
National Biscuit	124	124	124
Nevada Consolidated	15¾	15¾	15¾
N Y Air Brake	107	107	107
N Y Central	74½	74¼	74½
New Haven	30	28½	28½
Norfolk & Western	103¼	103¼	103¼
Northern Pacific	92½	92¼	92¼
Ohio Gas	39½	39½	39⅝
Pierce Arrow	45	45	45
Pennsylvania R R	44	43½	43⅝
Peoples Gas	49	49	49
Pressed Steel Car	69	68⅞	68¾
Royal Dutch Oil	92	91⅜	91½
Reading	84½	83⅝	83½
Republic I & S	81⅞	80⅜	81¼
Rock Island	24	23⅜	23⅞
Rock Island 7s	65½	..	..
Saxon	7⅝	..	..
Southern Pacific	102¼	100½	100¼
Southern Railway	28⅝	27⅝	27¾
St Paul	38¼	37½	37¾
Studebaker	62⅝	61¼	..
Stutz ¼¼	51	51	51¼
Sinclair	46¼	45	45½
Texas Oil	210	205¼	205¼
Texas Pacific	35½	35	35
Tobacco Products	91¼	90½	90
Union Pacific	128¾	127½	127½
U C Stores	133½	132¾	133¾
U S Rubber	82	81	81¼
U S Steel	97¾	96⅛	96½
U S Steel pfd	114¾	..	..
Utah Copper	72¾	72½	72¼
Virginia Chemical	57⅛	57	57
Wabash	8½	..	..
Wabash B pfd	20	19⅞	20
Western Union	85¾	..	..
Westinghouse	46¼	46	46¼
Willys Overland	28¾	28½	28⅝
Wilson Packing	83⅜	81¾	81¾
Wool	52½	52¼	52¼

Money Market

NEW YORK, March 26.—Mercantile paper, 5¼@5½ per cent. Sterling exchange, 60-day bills, $4.58; commercial, 60-day bills on banks, $4.57; commercial, 60-day bills, $4.56; demand, $4.61; cables, $4.62.

Mexican dollars, unchanged.

Time loans, steady; unchanged.

Call money, strong; high 6, low 5, ruling rate 5, closing bid 5½, offered at 6, last loan 6 per cent.

LONDON, March 26.—Money, unchanged.

NEW SILVER PRICE FIXED.

LONDON, March 26.—The government has fixed a new maximum price for silver dating from today. It is equivalent at the current rate of exchange to 9 cents per standard ounce.

Seaboard Nat Bank	117½	..
Sperry Flour com	99	..
Sperry Flour pfd	..	110
Standard Cement	17¾	19
Standard Oil of Cal	280	285
Vulcan Fire Ins	13¼	..
Wells Fargo Nev Bank	..	117½
Western Meat Co.	105	..
Western Pac com	17	..
Western Pac pfd	54	..
Western States Life	7	..
SALES.		
60 Sperry Flour com	100	
50 Poulsen	4½	
200 Honolulu Oil	7¾	
2000 United R R Ctfs	32½	

Say you saw it in The TRIBUNE.

BILLION DOLLAR FUND IS READY FOR EXPORTERS

WASHINGTON, March 26.—The Government's billion dollar fund for financing foreign trade soon will be opened to American exporters through loans from the War Finance Corporation.

Regulations being prepared by the corporation to cover advances will provide for the lending of sums up to $50,000,000 to any individual firm, corporation or export association, probably at 5¾ per cent for a maximum of five years, on adequate collateral.

The nature of this collateral security to be accepted remains to be worked out by the corporation, but indications are that paper, representing merchandise engaged in the export process, will be acceptable.

Collateral to the extent of 125 per cent of the loan probably will be required, *and loans will be made either* direct to the exporters or through banks.

APPLICATIONS MADE.

Scores of informal applications for information, or for advances, have been received from exporting firms, or representatives of the export associations being organized under the Webb act, the War Finance Corporation reported today.

Preparations for making the loans will be rushed, in spite of the enormous burden thrown on the corporation by the necessity of making large advances to railroad companies.

Reports indicate that exporters are planning to make extensive use of the government's foreign trade fund as soon as the regulations are completed and the corporation is ready to accept formal applications.

REASONS ARE GIVEN.

This is caused by three principal influences:

First—European countries, which will need great quantities of American materials during the next year or two for reconstruction and to make up for lack of constructive enterprises in the war, have neither the gold nor the credits to pay for their purchases in this country and their inability will be increased when at the end of the war the United States government stops making loans to the allies.

Second—Foreign exchange rates, following removal of artificial governmental influence by Great Britain, France, Italy and the United States last week, have produced a situation in which American goods would cost foreign purchasers much more than their value in dollars at this time if purchasers were forced to pay cash. As a result American exporters must sell on credit if they are to sell in the quantities needed abroad, and the War Finance Corporation's fund will provide a means of *pooling these export credits* under government supervision.

FINANCING EXPORTS.

Third—American banks have not been accustomed to financing export transactions, and cannot legally advance such large sums as may be needed to finance large export operations. Nor can they ordinarily make advances for more than 90 days, whereas for most foreign trade transactions a year, or eighteen months, are needed on credits.

It is the last condition which has driven export organizations to the War Finance Corporation, since the law provides that the corporation may make loans direct to exporters only, if loans cannot be obtained through regular banking channels at reasonable terms.

OIL COMPANIES FACE U. S. SUITS

SAN FRANCISCO, March 26.—Refusal of California oil companies to agree to demands of the government for increased royalty on oil produced in oil *fields with disputed titles may result* in suit to recover several millions of dollars and for federal receivership being filed against twenty-five leading concerns. Federal officials are today preparing data for such a suit, in case an agreement cannot be reached as to the additional payment.

Since 1915 the corporations involved have been operating their claims, title to which is contested by the Government, on a royalty basis. The Government has been receiving a flat royalty of one-eighth the net profits under the contracts between the companies and the Secretary of the Interior. Under these contracts the Government agreed to waive all claims for oil extracted if it won title to the contested lands.

Within the last thirty days, it became known yesterday, the Secretary of the Interior has notified the companies holding contracts that the Government would demand increased royalties, ranging from one-sixth of the net profits to one-fourth in *some* cases.

Local Produce

Citrus fruit—Oranges: Fancy, $5@5.25, according to size; choice, $4@4.75, according to size.

Lemons—Sunkist, $4@4.50; others, $3.50@4, according to quality.

Mexican limes—$8.50 a case.

Lemonettes—$2.50@3, according to quality.

Grapefruit—Sunkist, $2.75@3; choice, $2@2.50 a box.

Apples—Yellow, Newtown Pippins, 3½@4-tier, $3.25@3.50; 4½-tier, $3.25@3.50 a box.

Tropical fruits—Central American and Honolulu bananas, 7@7½c per lb; red bananas, 9c per lb; cocoanuts, nominal; pineapples, nominal.

Mushrooms—Wild, 40@75c a box.

River potatoes—Shima Red Bags, $2.25@2.40 per cwt; Nevadas, $2.25@2.50; Early Rose seed potatoes, $2.60 per cwt.

Sweet potatoes—$3.85@4 per cwt.

Onions—Rivers, $4@4.50 per cwt; Oregon, $4@4.50.

New garlic—40@50c.

Cucumbers—Santa Cruz hothouse, $4 per box.

Tomatoes—Mexican, $2.75@3 a box.

Celery—50c@$1 per bunch, $8@10 a crate.

Asparagus—San Leandro, 12½c a lb; Sacramento Valley, 10@13c a lb; Bay Farm Island, 10@13c a lb.

Rhubarb—San Leandro, $2@2.75 a box.

Lettuce—Los Angeles, $3 a crate; Imperial, $4.50 a crate.

Spinach—$1.25@1.50 a crate.

Sprouts—10@12c; cabbage sprouts, 3@4c lb.

Artichokes—50c@$1 a dozen.

Dried beans—Pinks, 6@6½c; large whites, 7@7½c a lb.

Honey—California comb, $6.75 a case.

Prunes—Santa Clara, 9@10c a lb.

Cabbage—$1@1.20 a dozen; 2@3½c a lb.

Cauliflower—90c@$1 a dozen.

Carrots—$2.50@2.75 a sack; 40@45c a doz.

Turnips—$1@1.50 per sack; 30@40c per doz.

Radishes—15@20c a dozen.

Bell peppers—Southern, 40c a lb.

Green peas—Southern, 10@12½c a lb.

Green onions—San Leandro, 30@40c a dozen; $2@2.25 a box.

Poultry—Hens, light, 41@42c; medium, 39@39c; heavy, 37@38c; broilers, 1½ lbs and less, 50@55c; medium fryers, 45@50c; young roosters over 3 lbs, 38@40c; staggy roosters, 32@34c; old roosters, 24@25c.

Ducks—(White) fat, 32@35c; geese, fat, 30@32c; live turkeys, No. 1 young, 25@36c; dressed turkeys, No. 1, 42@44c a lb; jackrabbits, $3.25@3.50 a dozen.

Belgian hares—17@19c a lb.

Sugar Prices

NEW YORK, March 26.—Sugar, unchanged.

COFFEE MARKET

NEW YORK, March 26.—Spot 7s 16½; Santos 21½; centrifugal 7.28.

NEW YORK, March 26.—Santos futures closed 50 to 125 reis higher.

The Waterfront

ARRIVALS AND DEPARTURES

TO ARRIVE

WEDNESDAY, MARCH 26.
From Los Angeles—Stmr Spokane.
From Hongkong—Stmr Columbia.
From Portland and Astoria—Stmr Klamath.
From Balikpapan—Stmr Tjisalak.

THURSDAY, MARCH 27.
From Singapore—Stmr. Shinyo Maru.
From New York—Stmr. Admiral Sebree.
From Honolulu—Stmr. Sachem.
From Honolulu—Stmr. Bloomington.
From Seattle and Tacoma—Stmr. Queen.
From Los Angeles—Stmr. Yellowstone.

FRIDAY, MARCH 28.
From Batavia—Stmr. Bitang.
From Kobe—Stmr. Azumasan Maru.
From Acapulco—Stmr. Nehalem.
From Los Angeles—Stmr. Governor.
From Balboa—Stmr San Jose.
From Los Angeles—Stmr Willamette.
From San Diego and Los Angeles—Stmr Multnomah.

SATURDAY, MARCH 29.
From Philadelphia—Stmr. Tokiwa Maru.
From Honolulu—Stmr. Tillamook.
From Portland and Astoria—Stmr. Celilo.
From Santa Barbara and way ports—Stmr. Homer.

SUNDAY, MARCH 30.
From Norfolk, Va.—Stmr Tsurugisan Maru.
From Seattle and Victoria—Stmr President.
From Gray's harbor—Stmr Hartwood.
From Los Angeles—Stmr Spokane.

MONDAY, MARCH 31.
From Shanghai—Stmr Tascalusa.
From Honolulu—Stmr Point Adams.
From Honolulu—Stmr Point Loma.

TUESDAY, APRIL 1.
From Manila—Stmr Manoa.
From Shanghai—Stmr Uncas.
From San Diego and Los Angeles—Stmr Queen.

WEDNESDAY, APRIL 2.
From Hongkong—Stmr Shinyo Maru.
From Portland—Stmr Aurelia.
From Los Angeles—Stmr Spokane.

TO SAIL

WEDNESDAY, MARCH 26.
For Portland—Stmr. Wapama, Capt. J. Foldat at 6 p. m. from Filbert st. wharf.
For Los Angeles—Stmr. Klamath, Capt. T. A. Jamieson, at 10 a. m., from Powell st. wharf.
For Seattle—Stmr. Yosemite, Capt. J. Sliva, at 5 p. m., from Folsom st. wharf 2.
For Seattle and Tacoma—Stmr. Admiral Dewey, Capt. H. C. Halvorsen, at 1 p. m., from Howard st. wharf.
For Fort Bragg—Stmr Phoenix, Capt. C. O. Bergman, at 2 p. m., from Greenwich-st. wharf 1.
For Greenwood—Stmr Helen P Drew, Capt. A. Beech, at 12 m., from Greenwich-st. wharf 1.

THURSDAY, MARCH 27.
For Honolulu—Stmr. Balliett, Capt. E. T. Huffman, at — p. m., from Main st. wharf.
For Seattle and Tacoma—Stmr. Rainier, Capt. S. Stangeland, at 5 p. m., from Greenwich st. wharf 1.
For Coos Bay—Stmr. Yellowstone, Capt. N. E. Carlson, at 10 a. m., from Steuart st. wharf.
For Los Angeles—Stmr. Spokane, Capt. C. Borg, at 10 a. m., from Howard st. wharf.
For Crescent City—Stmr Westport, Capt. E. A. Butzing, at 5 p. m., from First-st. wharf.
For Willapa harbor—Stmr Avalon, Capt. J. Olson, at 4 p. m., from Filbert-st. wharf.

FRIDAY, MARCH 28.
For New York—Stmr. Elythedale, Capt. C. C. Hansen, at — p. m., from Union-st. wharf.
For Tacoma—Stmr Mayfair, Capt. J. Halvorsen, at 5 p. m., from Folsom-st. wharf 2.
For Los Angeles and San Diego—Stmr Queen, Capt. T. H. Cann, at 12 m., from Howard-st. wharf.
For Seattle and Tacoma—Stmr Multnomah, Capt. T. Johnson, at 6 p. m., from Filbert-st. wharf 1.
For Portland—Stmr Willamette, Capt. H. R. Bodge, at 6 p. m., from Filbert-st. wharf.

SATURDAY, MARCH 29.
For Batavia—Stmr. Willis, Capt. M. A. Hooykaas, at — p. m., from Montgomery st. wharf.
For Yokohama and Kobe—Stmr. Korea Maru, Capt. R. Ota, at 1 p. m. from Spear st. wharf.
For Seattle and Tacoma—Stmr. Governor, Capt. H. C. Thomas, at 1 p. m., from Howard st. wharf.
For Coos Bay—Stmr. G. C. Lindauer, Capt. H. Michaelsen, at 1 p. m., from Filbert st. wharf.
For Los Angeles—Stmr. Celilo, Capt. R. H. Tietjen, at 10 a. m., from Powell st. wharf.

SUNDAY, MARCH 30.
For Yokohama and Kobe—Stmr. West Voca, Capt. F. Fleming, at — a. m., from Second st. wharf.
For Los Angeles—Stmr. Spokane, Capt. C. Borg, at 4 p. m., from Howard st. wharf.
For Los Angeles—Stmr. Hartwood, Capt. A. E. Larsen, at 11 a. m., from Filbert st. wharf.
For Santa Cruz and way ports—Stmr. Homer.

MONDAY, MARCH 31.
For Sydney—Stmr Paloona, Capt. J. Mowson, at 3 p. m., from Greenwich-st. wharf 2.
For Los Angeles—Stmr President, Capt. N. B. Cousins, at 12 m., from Howard-st. wharf.

TUESDAY, APRIL 1.
For Manila—Stmr Santa Cruz, Capt. H. Wallis, at 1 p. m., from Second-st. wharf.

WEDNESDAY, APRIL 2.
For Seattle and Tacoma—Stmr Queen, Capt. T. H. Cann, at 1 p. m., from Howard-st. wharf.

ARRIVED.

TUESDAY, MARCH 25.
Stmr D G Scofield, Ramsey, 36 hours from San Pedro; 1 a. m.; oil to Standard Oil Co.; up river direct.
Br motor-ship Challamba, Laker, 62 days from Newcastle, Aus., via Honolulu 11½ days; 2:05 a. m.; ballast to Balfour, Guthrie & Co.
Stmr Homer, Sohst, 53 hours from Santa Barbara; 6:10 a. m.; mdse to Pacific S S Co.
Stmr Santa Inez, Wilson, 84½ hours from Tacoma; 7:10 a. m.; bound for Valparaiso, etc., put in to finish loading.
Stmr Phoenix, Bergerson, 16 hours from Fort Bragg; 9:10 a. m.; 212 M lumber to Union Lumber Co.
Stmr Mayfair, Halvorsen, 87 hours from Port Angeles; 11:15 a. m.; 600 M lumber to Charles Nelson Co.
Schr Louise, Anne, 58 days from Levuka; 12:40 p. m.; 321 tons copra to American Trading Co.
Launch Standard, Vitlieb, 4 days from Tacoma; 12:40 p. m.; ballast to Matson Nav Co.
Barge Simla, Hallquist, 50 hours from Port San Luis in tow of tug Sea Eagle; 2:05 p. m.; 22,000 bbls oil to Union Oil Co.
Launch Alameda, Stambuch, 100 hours from Seattle; 2:15 p. m.; bound for San Pedro, put in for fuel.
Launch Sunset, Murtesich, 100 hours from Seattle; 2:15 p. m.; bound for San Pedro, put in for fuel.
Launch Explorer, Ursich, 100 hours from Seattle; 2:15 p. m.; bound for San Pedro, put in for fuel.
Launch Tacoma, Blanciz, 100 hours from Seattle; 2:15 p. m.; bound for San Pedro, put in for fuel.
Launch La Touche, Zamberlin, 100 hours from Seattle; 2:15 p. m.; bound for San Pedro, put in for fuel.
Schr Roy Somers, Solland, 47 days from Papeete; 2 p. m.; 5500 cocoanuts, 205 tons copra, 304 bbls cocoanut oil, 100 tons shells to Henry Gray & Co.
Stmr Dungeness, Traung, 9 days 17 hours from Hilo; 4:35 p. m.; 48,600 bags sugar to Matson Navigation Co.
Stmr La Primera, Hanson, 6 days 8 hours 21 minutes from Balboa; 4:05 p. m.; 799 empty drums to Standard Oil Co.
Stmr Admiral Dewey, Halvorsen, 42½ hours from San Diego via San Pedro 28 hours; 4:55 p. m.; pass and mdse to Pacific S S Co.

TUESDAY, MARCH 25.
Stmr Northland, Lindberg, for Balboa, etc; Albers Bros Milling Co.
Stmr West Amargosa, Green, for Newport News; McCormick & McPherson.
Stmr Governor, Thomas, for San Diego and way ports; Pacific S S Co.
Stmr Rainier, Stangeland, 32 hours from Seattle; 4:05 a. m.; mdse to Albers Bros Milling Co.

CLEARED

Stmr Homer, Sohst, for Santa Barbara and way ports; Pacific S S Co.

SAILED.

TUESDAY, MARCH 25.
Stmr Whittier, Andreasen, for Port San Luis; 5:25 a. m.
Fr bark St Louis, Tiercelin, for Nantes; 7:35 a. m.
Stmr Governor, Thomas, for San Pedro and San Diego; 12:30 p. m.
Tug Fearless, Sandstrom, for Point Arena to assist stmr Bertie M Hanlon into port (latter disabled); 3 p. m.
Stmr Northland, Lindberg, for Balboa and way ports; 4:10 p. m.
Stmr Raymond, Johnson, for Gray's Harbor; 5:35 p. m.
Stmr Daisy Matthews, Ytting, for Columbia river; 6:10 p. m.

COAST PORTS.

Astoria—Sailed Mar 24, 6 p. m., stmr Johan Poulsen for San Francisco. Mar 25, 2 p. m., stmr Washtenaw for San Francisco; stmr Muskeet for Seattle.

Arrived Mar 25, 12 m., stmrs Daisy Freeman and Celilo, hence 21.

Outside Mar 25, motor-ship City of Portland, hence 21.

Astoria—Sailed Mar 25, 5 p. m., Nor stmr Baja California for Antofagasta via San Pedro.

Aberdeen—Arrived Mar 25, 10 a. m., stmr Santa Barbara, hence Mar 21.

Eureka—Arrived Mar 25, 6 a. m., stmr Flavel from San Pedro; stmr Vanguard, hence 23; 2 p. m., stmr City of Topeka, hence Mar 25 for Portland.

Ketchikan—Sailed Mar 25, stmr Jefferson for Seattle.

Point Arena—Passed Mar 25, noon, stmr Bertie Hanlon from Crescent City for San Francisco in tow of stmr Westport (disabled).

Point Reyes—Passed Mar 25, 7 a. m., stmr Mayfair from Port Angeles for San Pedro; 11:20 a. m., Nor stmr Maricopa from Vancouver, B. C., for Port San Luis; motor-ship Lassen from Gray's harbor for San Pedro.

Portland—Sailed Mar 25, stmr Washtenaw for San Francisco; barge 93 for San Francisco; stmr Muskeeto for Atlantic coast via Aberdeen.

Arrived Mar 25, stmr Tamalpais, from Westport and San Francisco; stmr Daisy Freeman from San Francisco; stmr Celilo from San Francisco.

San Pedro—Arrived Mar 25, 7 a. m., stmr Arctic, hence 23; 8 a. m. stmr Gray's Harbor from Gray's harbor; stmr Martha Buehner from Coos bay; stmr Santiam from Eureka.

Sailed Mar 25, 1 a. m., stmr San Juan for Balboa; 11 a. m., stmr South Coast for San Francisco.

Seattle—Arrived Mar 24, stmr President, hence 22; Mar 25, 11 a. m., Jap stmr Keishin Maru from Yokohama; 1 a. m., stmr Nome City, hence 20.

Sailed Mar 25, 10 a. m., stmr City of Seattle for Skagway.

San Pedro—Arrived Mar 25, 12 noon, stmr Spokane, hence Mar 23.

Tacoma—Sailed Mar 25, Jap stmr Kurega Maru for Yokohama.

Tatoosh—Passed out Mar 25, 6 a. m., Dutch stmr Tjisalak from Victoria for San Francisco; 7 a. m., stmr Col E L Drake from Port Wells for San Francisco.

WEATHER

FORECAST.

Entire State of California: Tonight and Thursday cloudy and unsettled weather, light southwesterly winds.

CONDITIONS.

The depression over Kansas yesterday morning has moved eastward and now forms a trough of low pressure over the Mississippi valley. This has caused light but general rain or snow from the Rocky Mountains to the Mississippi river. In the Atlantic states the weather is cloudy. Over the Pacific slope the weather is fair, except cloudy or foggy in California. It is colder in the Plains states and warmer in the Ohio valley and Lake region.

Conditions are favorable for cloudy and unsettled weather in California and fair in other portions of this district.

G. H. WILLSON, Forecaster.

TEMPERATURE.

	High	Low		High	Low
Baker	54	30	Red Bluff	68	52
Boise	56	36	Reno	64	32
Calgary	26	6	Roseberg	64	36
Edmonton	22	8	Roswell	62	38
Eureka	52	46	Sac'to	58	46
Flagstaff	48	20	San Diego	62	56
Fresno	66	46	San Fran	54	48
Helena	35	24	San Jose	62	48
*Honolulu	74	62	San Luis O	54	48
Los Ang	64	52	Seattle	54	38
Marshfield	64	32	Spokane	52	34
Merced	62	44	Swift Cur	18	10
Mt. Tam	50	36	Tacoma	54	36
Needles	80	50	*Tanana	22	8
*Nome	30	22	Tatoosh Is	48	42
N. Yakima	62	28	Tonopah	52	38
Oakland	54	47	Triangle Is	42	..
Phoenix	70	50	*Valdez	32	20
Pocatello	50	30	Walla W	58	36
Pt. Reyes	48	42	Winnemi'ca	60	26
Portland	60	40	Winnipeg	28	2
Pr. Albert	24	..	Yuma	80	52
Pr. Rupert	44	..			

Note—Stations marked (*) are afternoon reports of preceding day.

Rainfall—Roswell, .01; Swift Current, .04.

Sun, Moon Tide

United States Coast Geodetic Survey—Table shows time and heights of high and low water at Fort Point, entrance to San Francisco Bay. For city front (Mission-street pier) add 25 minutes. For Oakland add 20 minutes. Standard time.

Wednesday, March 26.

Sun rose 6:04 | Sun sets 6:28
Moon rises 2:43 a. m.
New moon March 31, at 12:55 a. m.

March 26 to April 3.

Date.	Time H.W.	Ft.	Time L.W.	Ft.	Time H.W.	Ft.	Time L.W.	Ft.
26	0:24	2.4	6:20	4.2	1:23	-0.2	8:26	3.8
27	1:27	2.0	7:28	4.2	2:10	-0.3	9:02	4.1
28	2:23	1.5	8:24	4.5	2:54	-0.3	9:35	4.4
29	3:14	0.9	9:26	4.6	3:37	-0.1	10:09	4.8
30	4:03	0.2	10:22	4.7	4:19	0.1	10:40	5.1
31	4:51	-0.4	11:17	4.7	4:59	0.4	11:14	5.3
1	5:42	-0.9	12:15	4.5	5:41	0.9	11:50	5.5
2	6:32	-1.2	1:14	4.3	6:24	1.3	....	..
3	0:29	5.5	7:26	-1.3	2:17	4.0	7:12	1.7

Note—In the above tabulation of the tides the daily tides are given in the order of their occurrence, commencing with the early morning tide in the left-hand column and the succeeding tides as they occur. On some days but three tides occur, the fourth occurring the following morning. Light-face type indicates a. m. tides. Heavy-faced type indicates p. m. tides.

Eastern Produce

NEW YORK, March 26.—Butter lower; creamery, higher than extras, 62½@63c; creamery extras, 61½@62c; firsts, 59@61c.

Eggs, steady; receipts, 34,655; fresh gathered extras, 44c; fresh gathered firsts, northern section, 41@42½c; do, central and southern sections, 40@41½c.

Cheese, irregular; state, current make, specials, 33½@34c; do, average run, 33½@34¼c.

Forty-seven cars of oranges and seven cars of lemons sold. Market on oranges 25@50c lower. Averages ranged from $3.42 to $6.72. Highest price, "Golden Cross," $6.95.

Lemon market unchanged. Averages ranged from $2.62 to $3.78.

CHICAGO, March 26.—Butter lower; creamery, 54@59½c.

Eggs, lower; receipts, 17,008 cases. Firsts, 39@39½c; ordinary firsts, 38@38¼c; at mark, cases included, 38@38¾c.

BUTTER-EGGS CHEESE

Prices quoted below are selling prices from the jobber to the retailer, established daily for butter, eggs and cheese, by the San Francisco Wholesale Dairy Produce Exchange:

Butter—Extras:

Grades.	Mch 24	Mch 25	Mch 26
Solid cubes	59½c	59c	56½c
Firsts	..	..	..

Eggs—Per dozen:

Grades.	Mch 24	Mch 25	Mch 26
Fresh extras	44½c	41½c	45c
Firsts	..	..	..
Extra firsts	..	..	..
Fresh extra pullets	42½c	42½c	44c
Extra pullets	..	..	..

Cheese—New California flats, per lb, old style, 31c; do, firsts, —; new Oregon Triplets, fancy, 39½c; Oregon Young Americas, 43c.

Bank Clearings

Oakland's bank clearings for today are $1,248,982.40.

SAN FRANCISCO, March 26.—The bank clearings for today are $18,555,603.

Metal Exchange

NEW YORK, March 26.—Copper, firm; electrolytic, 15@15¼c.

Iron, steady; No. 1 northern and No. 1 southern, 29.75, No. 2 northern and No. 2 southern, 25.75. Lead, quiet; spot, 5.12½@5.27½; March, 5.12½@5.25. Spelter, firm; East St. Louis delivery, spot and March, $6.15@6.25.

LIBERTY BOND EXEMPTIONS ARE OUTLINED

The Fifth, or "Victory," Liberty Loan Act, *passed during* the closing days of the last Congress, substantially increased as an act of justice to prevent holders of the former issues, the tax exempt features which attached to outstanding bonds.

"Including the Victory Liberty Loan it will be possible for an individual to hold $160,000 worth of tax-exempt government bonds," is the statement of G. K. Weeks, general campaign manager of the Victory Loan for the Twelfth Federal Reserve District.

Weeks further explains the exemptions as *follows*: "Excluding the fully tax-exempt 3½, it has heretofore been possible, provided a required proportion of Fourth Loan 4¼s were originally subscribed for and still owned—to hold a total of $110,000 4¼s of the various loans exempt from surtaxes and excess profits taxes, as well as normal income taxes for at least two years after the termination of the war. Deducting the amount of $30,000—the possible exemption of First 3½s converted (because it would not seem good business for investors to convert these bonds), would still leave $80,000 par value of 4¼ as a practical of exemption under the old law."

"The Victory Loan Act added an exemption of $30,000, the par value of the Second, Third and Fourth Loan bonds for a period beginning January 1, 1919, and continuing for five years after the termination of the war, without requiring any act on the part of the bondholders; plus a still further exemption of $20,000, providing $6667 Victory Loan notes are purchased and held. If less than $6667 Victory notes are purchased then the amount of this additional exemption is reduced to an amount three times the amount of the Victory notes so purchased."

"Adding these new exemptions," Weeks continued, "to the $110,000 maximum which could previously be held at one time fully exempt, makes a maximum of $160,000 par value 4¼s, which, since the passage of the new act, may be held with full tax exemption by an individual."

More detailed analysis of these tax exemptions may be had from the director of publicity of the Liberty Loan Organization, 430 California street, San Francisco.

Cotton Market

NEW YORK, March 26.—Further liquidation was in progress at the opening of the cotton market today. It broke old style contracts on the call 45 points under the close on Monday while new style contracts opened unchanged to 14 points lower. Early selling of Liverpool, commission houses, New Orleans and Japanese interests helped the decline, but after selling about 30 to 40 points under the previous close, new style contracts rallied on buying partly attributed to unsettled weather over the belt. At the end of the first 20 minutes the market was nervous with the list at about the bottom.

The close was steady; old contracts being finally 10 to 30 points lower and new style contracts 23 to 40 points lower.

The close:

	Open.	High.	Low.	Close.
January	1950	1950	1905	1920-2
May	2366	2390	2338	2352-5
July	2154	2175	2125	2125
October	1960	2000	1945	1970-7
December	1932	1970	1910	1925-2

LIVERPOOL, March 26.—Spot cotton was quiet today. Prices easy. Sales 3000 bales. Futures opened quiet.

Grain, Provisions

The close:

	Open.	High.	Low.	Close
CORN.				
May	148¼	151⅛	148	148⅝
July	138¾	141⅞	137⅞	138⅞
OATS.				
May	67¼	68⅝	66⅛	66⅛
July	66¼	67⅛	64⅞	65⅛
PORK.				
May	4425	4500	4420	4460
July	4250	4250	4220	4260
LARD.				
May	2750	2800	2750	2800
July	2750	2760	2735	2750
SHORT RIBS.				
May	2460	2480	2460	2482
July	2360	2385	2350	2385

BIRTHS

CARVALHO—March 14, 1919, to the wife Manuel Carvalho, a daughter.
ZEIS—March 23, 1919, to the wife of Allen W. Zeis, a son.
MAFFEY—March 21, 1919, to the wife William I. Maffey, a daughter.
AHRENS—March 19, 1919, to the wife Henry L. Ahrens, a son and daughter.
GRAZER—March 19, 1919, to the wife Harold F. Grazer, a daughter.
COSTA—March 20, 1919, to the wife of John Costa, a daughter.
ZERWICK—March 16, 1919, to the wife Walter E. Zerwick, a son.
HUFFMAN—March 17, 1919, to the wife Frank S. Huffman, a daughter.
RISSMAN—March 23, 1919, to the wife of Wilber C. Rissman, a daughter.
JACKSON—February 27, 1919, to the wife George A. Jackson, a son.
JEONG—March 22, 1919, to the wife of Robert Chong Tye Jeong, a son.
McBRIDE—March 24, 1919, to the wife Michael McBride, a son.
SMITH—March 13, 1919, to the wife of Robert J. Smith, a daughter.
BLUET—March 7, 1919, to the wife of James F. Bluet, a son.
PHILBRICK—March 9, 1919, to the wife Ernest P. Philbrick, a son.
TIGUR—March 22, 1919, to the wife of Herman Tigur, a daughter.
NELSON—March 10, 1919, to the wife Charles O. Nelson, a son.
MEALEY—March 21, 1919, to the wife Michael Joseph Mealey, a daughter.

MARRIAGE LICENSES

ROWLAND-MOURA—John Rowland, 24, and Anna Moura, 18, both of Oakland.
WEAR-SPECK—Finis J. Wear, 21, Oakland, and Frances A. Speck, 19, Berkeley.
SCHWANI-MARZILLIUS—Joe Schwani, 3[illegible], and Anna Marzillius, 24, both of Oakland.
MACKINTOSH-BUELL—Charles D. Mackintosh, 26, and Ida B. Buell, 19, both of Oakland.
HOAK-CHASE—George F. Hoak, 25, and Winnie L. Chase, 23, both of Dunsmuir.
BOUCHELLI-KERCHERVAL—Henry Bouchelli, 26, and Eulalia Kercherval, 25, both of Oakland.
KROUS-WRIGHT—Clarence P. Kroos, 3[illegible], Dunsmuir, and Alta Y. Wright, 28, Salt Lake.
CHRISTENSEN-O'BRIEN—Emil G. Christensen, 34, and Winifred O'Brien, 26, both of San Francisco.
YAMADA-MIGUHARA—Tomokai Yamada, 4[illegible], and Chiye Miguhara, 25, both of Oakland.
OELLERICH-CHRISTESEN—Walter H. Oellerich, 21, Berkeley, and Carolyn M. Christesen, 21, Oakland.
DANGELO-FALCONE—Marro Dangelo, 3[illegible], and Clara Falcone, 30, both of Oakland.

E. F. Hutton & Co.
MEMBERS:
NEW YORK STOCK EXCHANGE
NEW YORK COTTON EXCHANGE
NEW YORK COFFEE EXCHANGE
NEW ORLEANS COTTON EXCHANGE
LIVERPOOL COTTON ASSOCIATION
CHICAGO BOARD OF TRADE
Private Wires Coast to Coast
Oakland Office, St. Mark Hotel
12th and Franklin Streets
TELEPHONE LAKESIDE [illegible]

TONIGHT'S MOVIES

SOUTH BERKELEY

LORIN CONSTANCE TALMADGE, "A Lady's Name"; com.

BERKELEY.

U. C. FANNIE WARD, "Common Clay"; news; educ.; comedy.

TELEGRAPH AVENUE.

STRAND 33rd—WILLIAM FOX, "The Caillaux Case."

ELMHURST

WILLIAM S. HART, "Border Wireless." BIJOU, 84th ave.

EAST TWELFTH STREET.

J. WARREN KERRIGAN, "XXX Gordon"; educ.; com. PARK, 7th ave.

PIEDMONT AVE.

New Piedmont Linda ave. LINA CAVALIERI, "The Eternal Temptress."

MELROSE

FREMONT 46th ave.-Bond—"THE ONE WOMAN."

COLLEGE AVENUE

CHIMES THEATER Shafter ave. DOROTHY DALTON, "Quicksand"; news; comedy.

STRAND THEATER Ashby ave. TOM MIX, "Mr. Logan, U. S. A."

If you saw it in The TRIBUNE, tell them so. Thank you.

Lodge Notices

F. & A. M.

DIRECTORY.

Live Oak Lodge No. 61, 12th and Washington sts., meets March 26. Masters of the Oakland Blue Lodges will exemplify the Third Degree at Scottish Rite Cathedral. Visiting brethren welcome.

YERBA BUENA LODGE No. 403, F. & A. M., meets March 27, at 7:30 p. m., at 12th and Washington sts. Examination in first degree, second degree.
A. B. COSAD, W. M.

Scottish Rite Bodies

Cathedral, 15th and Madison sts., Monday, March 31, 17th degree. H. G. Ilderton, presiding.
J. A. HILL, 33°, Hon. Secy.

AAHMES TEMPLE

A. A. O. N. M. S.
meets third Wednesday of every month at its headquarters in Pacific Bldg., 16th and Jefferson sts., Oakland, Cal. Office open all day. Phone Oakland 2604.
B. A. FORSTERER, Potentate.
GEO. H. SMITH, Recorder.

I. O. O. F.

PORTER LODGE No. 272, I. O. O. F., meets every Monday evening in Porter Hall, 1918 Grove st. Odd Fellows welcome.

March 27—Fraternal visit to Elmhurst Lodge No. 384 and also exemplification of Third Degree, 8 p. m. sharp, 92nd ave. and E. 14th st. Let all attend the big doings.
W. O. JOHNSON, N. G.
GEO. ... TON, Rec. Secy.

I.O.O.F. TEMPLE

11TH-FRANKLIN—I. O. O. F. LODGES

OAKLAND LODGE NO. 118—Tuesday.

FOUNTAIN LODGE NO. 401—Wednes'y

UNIVERSITY LODGE NO. 144—Friday.

GOLDEN RULE ENCAMPMENT NO. 34—2nd and 4th Friday.

OAKLAND REBEKAH LODGE NO. 16—Saturday.

KNIGHTS OF PYTHIAS

OAKLAND LODGE No. 103 meets March 27. Address by P. C., J. B. Hankenson of Castle Rock, subject: "Reconstruction of the Order." Castle, 12th and Alice sts.
CARL E. MACKIE, C. C.
JAS. DENNISON, K. of R. & S.

PARAMOUNT LODGE NO. 17 meets Wednesday evening, March 26. Social feature. Visitors welcome.
FRANK R. BURCH, C. C.
JAMES B. DUNHAM, K. of R. and S.

LAKESIDE LODGE, 142, K. of P., meets Wednesday, March 26, 12th-Alice sts. Visiting brothers welcome.
W. L. SCOTT, C. C.
H. ABRAHAMSON, K. of R. & S.

DIRIGO LODGE NO. 224 meets Tues. eve., March 25. Visiting brothers cordially invited. Pythian Castle, 12th and Alice sts.
A. F. CARNEY, C. C.
CARL F. WOOD, K. of R. & S.

ABU ZAID TEMPLE No. 201

D. O. K. K.

TEMPLE No. 201. Regular meetings first Monday of each month (April 7).
MABREY T. STALLWORTH, Royal Vizier.
RAYMOND RYAN, Secy.

Pacific Building 16th at Jefferson

OKLD. CAMP. No. 94 W.O.W., Mon. 8 p.m.

NATIONAL UNION ASSURANCE SOCIETY, 1st and 3d Fri. eves. B. La Furey, Fin. Sec., 1330 Broadway.

Argonaut Tent No. 33 of the Maccabees Thurs., 8 p. m. J. M. Van Every, R. K. Oakland 9035.

Argonaut Review 59, each Wed. 8 p. m. Carrie F. Arnest, R. K. Oak. 9140.

Oakland Review No. 14, Tues. eve. 8 p. m.; Mary J. Carney, R.K.; Pied. 5341W

Oak Circle 266, N.O.W.—Monday, 8 p.m. All welcome. C. Farno, Clerk, Oak. 8316.

MODERN WOODMEN

OAKLAND CAMP NO. 7236 meets in Fraternal Hall, Odd Fellows' Bldg., 11th and Franklin sts., every Thursday evening, 8 o'clock sharp.
JOHN H. EUSTICE, V. C.
JAMES TAYLOR, Past Con.
W. L. PORTER, Clerk, 5:30-6:30 p. m. at bakery, 15th and Broadway.

Royal Neighbors of America

OAKLAND CAMP NO. 8179 meets 1st and 3rd Friday, 8 p. m., I. O. O. F. Temple, 11th, at Franklin. Oracle, Hattie Neff, Lakeside 2232; recorder, Mrs. Florence Wright, 25 Moss ave., Piedmont 5305; physicians, Dr. Lucy R. Kilgore, Dr. William R. Reud, Oakland; Lulu Case, Dist. Sup. Dep., 1633 Posen st., Berkeley.

PACIFIC CAMP No. 2281

meets 2nd and 4th Friday evenings, Pacific Bldg., 16th and Jefferson. Oracle, Elizabeth Hutchins, Fruit. 1451-J; recorder, Sadie West, Pied. 2500-J; physician, Dr. Minora Kibbe; City Dep., Lulu Case.
March 21, afternoon tea and reception.

V. F. W.

Ladies' Auxiliary to John Jacob Astor Post No. 85, meets Wednesday, March 26, 8 p. m., Memorial Hall, City Hall. Installation of officers. Visiting ladies cordially invited. Mrs. L. M. Williamson, president, 3633 Ardley st., E. Oakland; Mrs. Elizabeth Jessup, secretary, 69 Echo ave., Oakland.

Col. John Jacob Astor Post No. 85 meets same hall April 2. Visiting members cordially invited. Albert J. Bogen, Commander; Herbert R. Ure, Adjutant.

Jr. Order United American Mechanics

CUSTER COUNCIL NO. 22 meets every Tues. night, Pacific Bldg., 16th-Jefferson. Councilor, A. L. Schaffer, Fruitvale 1446-W; J. A. DePoy, Secretary, Oakland 9049.

Improved Order Red Men

TECUMSEH TRIBE NO. 62 meets Thurs., March 27 at 8 p. m., Porter Hall, 1918 Grove st.
G. A. MELLIN, Sachem.
C. WALLBURG, C. of R., Piedmont 710-W.

THE MACCABEES

OAKLAND TENT NO. 17 meets at Truth Hall, I. O. O. F. Building, 11th and Franklin, Mon., March 10. Office rooms, 1007 Broadway. A. O. Hagans, Commander; J. L. Fine, R. K. Phone Oakland 5326.

March 31—Kangaroo trial of a member with a "spotless conscience." Judge Never-Quit'em will preside. All jurors and witnesess are hereby summoned to appears in court on the above date.

Fraternal Order of Eagles

Oakland Aerie No. 7 meets Monday nights, Native Sons Hall, 11th and Clay sts. Visiting Eagles welcome. Secretary's office, 460 12th st., room 205. Aerie physicians, Dr. William F. Woller, 16th and San Pablo, Bank Bldg., phone Lakeside 1584; Dr. E. M. Clark, Oakland Bank bldg., phone Oak. 1412. Aerie druggist, Powell's, 458 12th st. Dues must be paid in advance for benefits and doctor.

MOOSE

OAKLAND LODGE NO. 324, LOYAL ORDER OF MOOSE meets every Friday night at Moose Hall, 12th and Clay sts. William J. Hamilton, Secretary.

B. A. Y.

OAKLAND HOMESTEAD meets Friday evenings at N. S. G. W. hall, 11th and Clay, at 8 p. m. Class initiation on Friday evening, the 28th inst. Visitors always welcome. Foreman, C. P. Klinkner, 2117 Brush st.; Mrs. Louise Holmes, correspondent, Roslyn Apts., Oakland 1683.

U. S. W. V.

JOSEPH H. McCOURT CAMP No. 13, U. S. W. V., meets Thurs., April 10, Native Sons Hall, Shattuck, near Center, Berkeley. H. Barcklay, commander; A. P. Hanscom, adjutant.

ANCIENT ORDER OF FORESTERS

COURT ADVOCATE 7378 ... nament Tuesday, the 25th, 18, at 8 p. m. Whist tournament Tuesday, the 18th. Visiting brothers welcome. Pythian Castle, 12th-Alice. H. E. Henderson, C. R.; Jas. McCracken, Secy., 4103 Piedmont ave.

N. S. G. W.

PIEDMONT PARLOR NO. 120 meets Thursday evening, March 27, 1919, in N. S. G. W. Hall. Nomination of delegates to Grand Parlor. All visiting members of the order cordially invited.
JACK REALI, President.
CHAS. MORANDO, Rec. Secy.

ATHENS PARLOR No. 195, N. S. G. W.—N. S. G. W. Hall—Nomination of delegates Tuesday evening, March 25. Election following Tuesday.

KNIGHTS OF COLUMBUS

OAKLAND COUNCIL No. 784 meets Wed., March 26, at Knights of Columbus auditorium, 660 13th st. Visiting members welcome. William J. Hayes, Grand Knight; Leo J. McCarthy, Secretary.

HEALING BY PRAYER

REV. ROSE GARD, D. D. and C. P., healing practitioner. Are you sick in mind or body? Come, then, and be healed. Classes forming and private lessons. 1934 Telegraph. Lakeside 4542. Healing and teaching exclusively.

BARBERS

BARBER furn. bought, sold, exchanged; terms; barber supplies. Oakland Barber Supply, 485 9th st.

CARPET CLEANING.

LESTER Steam Carpet Cleaning Co., 618 2nd st.; ph. Oak. 4134; Lake. 1377.

LAUNDRIES

WHITE STAR LAUNDRY, 3969 Manila ave.; phone Piedmont 308.

LOCKSMITHS.

C. D. TILLISON, locksmith, soldering, tool grinding. 578 15th; Oakland 3644.

POULTRY AND GAME.

FOR high class table poultry go to Fred Diehl, 321 Franklin st. Lakeside 464.

ROOFING

H. J. EDWARDS, shingler estimates furnished; 25 years' practice in Oakland; employers' liability carried. 1215 Poplar st.; phone Oakland 7246.

H. C. BROWN ROOFING CO. Felt, gravel and shingle roofs of all kinds repaired. Lake. 415. Pied. 5691.

STOVE REPAIRING—PLUMBING.

THE STOVE SHOP

Stove fitting and repairing. We rebuild gas stoves. Waterbacks, water heating. 547 16th st.; phone Oak. 3298.

THE STOVE Hospital—Every kind of stove repaired; plumbing; water heating. 2575 San Pablo. Pied. 4773-W.

TAILORS

MERCHANT tailor; good work reas. A. Leger, 2008 S. Pab. at 20th. Oak. 8870.

VACUUM CLEANERS

FRANTZ PREMIER

Distributing sta.; selling, renting service. 638 14th; Oak. 1468.

Say you saw it in The TRIBUNE.

NOTARY PUBLIC

NOTARY PUBLIC V. D. Stuart, Tribune office, 13th and Franklin. Money to loan on real estate. Lakeside 6000; evening, Piedmont 7387.

PATENT ATTORNEYS

DEWEY, STRONG & TOWNSEND, 910-917 Crocker Bldg., Market and Post sts., opp. Palace Hotel; phone Kearny 4155; S. F.

PATENTS, TRADEMARKS
WHITE AND PROST
Oakland, 713 Union Savings Bank Bldg. San Francisco, 423-426 Crocker Bldg.

W. A. STOCK, reg. pat. atty. and graduate mech. engineer, 16 years' exper.; prompt service. 210 Syndicate Bldg.

ATTORNEYS-AT-LAW

LEGAL AID SOCIETY — Advice free; family affairs confid.; evening by appointment. R. 43, 812 Bdwy. L. 1555.

L. L. STEELE, 11 Bacon Blg. Lake 54. Advice free; collections; legal business.

YOUR LAWYER—Advice free; family affairs confid'l; bankruptcy, damages, estates, mining, mortg., title cases. Rudolph Hatfield, 289 Bacon Bldg., Ok.

DETECTIVE AGENCIES

HITCHCOCK PATROL and DETECTIVE SERVICE
309-312 PANTAGES BLDG.
Day phone, Lake. 5140. Night, Pied. 580.

LA POSEE DETECTIVE SERVICE
Lake 2063; night, Pied 2423W. 257-262 Bacon Bldg.—Male-female operators.

OAKLAND PHYSICIANS.

DR. JOS. ARDENYI
Special attention to women patients. PHYSICIAN AND SURGEON, 83 BACON BLDG., OAKLAND.

PHYSICIANS

DR. GEO. HIRZU
Special attention to women patients. Hours 10 a. m. to 12 m.; 1-4 p. m.; 7-8 p. m. 1027 Broadway, room 5.

DR. SING, HERB SPECIALIST
491 10TH ST. OAKLAND.
Save your health, money and time. Choice herbs for every ill.

DR. WONG HIM HERB CO.
RELIABLE HERB SPECIALIST, OAKLAND. 1701 WEBSTER ST.; PHONE LAKESIDE 429.

MATERNITY

GROVE ST. HOSPITAL, cor. 37th—Maternities preferred; twilight sleep if desired; physician. Pied. 4823.

INEZ EASSON Sanitarium; special attention given maternity cases. M. 4171.

MRS. MARY ADAM, graduate midwife, registered. 3164 High st.; Ftvl. 522W.

MEDICAL MASSAGE

ELEC. cabinet baths, massage, electric treatments, 180 Sutter, office 315, S.F.

VIT-O-NET
Electric scalp and facial treatments; body massage; all treatments guaranteed 208-10 Aicheson bldg.; Berk. 6084.

OPTOMETRIST

F. W. LAUFER
487 Fourteenth st. Phone Oakland 4919.

HAIR PHYSICIANS

CARTER, DR. M. M.—Scalp, facial massage. 1512 Broadway; Oakland 3204.

HAIR DRESSING

DIEHL'S HAIR GOODS
Dyeing, bleaching; henna packs in all shades our specialty. PERMANENT HAIR WAVING. 469 14th st.

MARINELLO, R. & M. Beauty Shop; specialists for falling hair, due to "flu". 225 14th st. Oakland 1008.

ELECTROLYSIS

SUPERFLUOUS HAIR WARTS MOLES
permanently removed without pain, marks or scars, we guaranteed to kill every hair we treat. MME STIVENS, 133 Geary st., Whitney Bldg., suite 723, phone Douglas 5332. Oakland office, suite 424 First National Bank Bldg.; phone Oakland 2621.

VETERINARY HOSPITALS

OAKLAND Veterinary Hospital, Hogarty & Archibald, surgeons; dogs, cats, large animals. 2434 Webster; Oak. 681.

DOG AND CAT SPECIALIST.

DR. E. W. Morrison, 2700 San Pablo. O. 1144—Animals treated, boarded, bath.

UPHOLSTERING

ANTIQUE and MODERN furniture reupholstered, repaired and refinished by competent workmen; prices reasonable. R. J. Hunter, 2156 Telegraph ave.; established 1887. Ok. 3735

BOSTON Upholstering and Mattress Co., 3978 Piedmont ave.; upholstering of all kinds; prices right, work must be right; prompt delivery. Pied. 153.

EXPERT UPHOLSTERING
Repairing, remodelling; now work to order; first class work only. P. Bertin, 328 49th st. Phone Piedmont 948.

TRANSFERS

A1 EXPRESS service; city or country. 538 17th st., Piedmont 6458.

TOMBSTONES

OLD TOMBSTONES CLEANED OR POLISHED, look like new, for small cost. W. FANSLER, 1224 Alice st. Phone Lakeside 2693.

WINDMILLS AND PUMPS.

THOS. TASKER, aermotor agent, 1211 Regent st., Alameda. Ph. Ala. 3498. Windmills, pumps promptly repaired.

WINDOW SHADES

SHADES Cleaned, repaired and made. Burris Mfg. 1723 Tel. O. 3789

CONTRACTING

WHY NOT BUILD?
Bungalows, flats, apartments are in demand. "Make your vacant lot pay. Money furnished. Phone, we call. No expense to you. Calif. Builders Co., 414-15-16 Bank of Italy bldg. Oak. 8412.

DAY AND CONTRACT WORK

ABILITY general contractor, repair, jobbing. C. M. Dean, Fruitvale 2369J.

ALWAYS call Cook; he builds, alters, repairs; plans free. Mer. 2018 6-7 p.m.

ABILITY general contractor, repair, jobbing. C. M. Dean, Fruitvale 2369J.

CARPENTER—Repair work; remodeling, foundation to roof; nothing too small or to large; work guaranteed. Box 10477, Tribune.

CARPENTER work, repairs, alterations, etc.; estimates given. Ph. Lakeside 2389.

CARPENTER wants work, day or jobbing; reas. 1724 San Pablo. Lakeside 2563.

CONTRACTOR and builder; alterations, repairs. B. F. Woolley, Berk. 1198-W.

EFFICIENT — CARPENTERING, REPAIRING. 835 55TH ST. PIED. 942.

PAINTING, paper hanging, tinting; work neatly done; satisfaction guaranteed. F. M. Severy, 1514 Jackson. Oak. 6749.

Whitewashing
Spray or brush, with a process used by the government. Will not rub off. Harmon, 1304 Filbert st.; ph. Oak. 6337

Say you saw it in The TRIBUNE.

PERSONALS

ANY girl in sorrow, perplexity, needing a friend, adviser, is invited to call or write Miss N. Hudspeth, Salvation Army Home, 2505 Harrison ave., Oakland; phone Fruitvale 564.

ATTENTION, Sir Knights and Nobles; do you want a lovely K. T. maltese cross or Shrine jewel at far less than wholesale rates? Apply to Box 5373 Tribune.

ARE you going on an auto trip? A passenger will reduce the cost. A 2-line advt. under Auto Trips will fine one.

EMMA LEE, D. D.-C. P., Divine Healing Practitioner. Are you sick in mind or body? Come, then, be healed. Classes taught. Write for correspondence course. 2179 Telegraph. L. 1150.

FOUND—The right man to buy diamonds. Percy H. Greer, 251 Adams st. Phone Oakland 8068; will call.

GIRLS in distress or trouble of any kind will find a friend in the matron of Best Cottage, 2107 13th ave.; Hopkins st. line, car G; phone Merritt 2186.

GUARANTEED treatment for removal of superfluous hair; hair dyeing a specialty. Phone Elmhurst 588.

GUARANTEED treatment for removal of superfluous hair; hair dyeing a specialty. Phone Elmhurst 588.

GAS Consumers' Association reduces your bill 15% to 30%. 364 12th st.

IF sick or in trouble I will pray for you gratis. Unknown. Box 18015. Tribune.

R.—Please call for letter at Postoffice. From L.

SAVE YOUR MONEY
When Your Watch Needs Repairing
SEE LOWELL, Pantages Building
THIRD FLOOR
Our Shop Is Complete
Our Work the Best

THE Women's Emergency Home, 1474 7th st., Oakland, will be glad to provide a room and meal for any woman temporarily stranded, free of any charge. American Rescue Workers, phone Oakland 2518; Mrs. Colonel Cummings.

BUSINESS PERSONALS

PHONE PIEDMONT 3966-W for the NORTH OAKLAND CLEANERS. Special rates to returned soldiers.

HEMSTITCHING AND PLEATING.

BUTTONS, pleats. S. G. Sternberg, sole trader, 1444 San Pablo ave. Oak. 145.

DRESSMAKING AND MILLINERY

A VISITING MODISTE—Mrs. Center, $3 per day. Phone Piedmont 2238.

DRESSMAKING—First-class work, reasonable prices. 5270 Locksley ave.

E. D. M. School Dressmaking, Designing; teaches all the latest PRINCIPLES. 1581 Franklin st. Oak. 2983.

PLAIN SEWING, hats made to order, old hats made over, all work neatly done. Sunmore, apt. "B," 15th and Brush.

EDUCATIONAL

AN Oakland teacher will coach all grades; $1 per hr. Lakeside 1555.

BECOME an expert stenographer in 3 months; 1 WEEK'S FREE TRIAL. TYPING TO MUSIC, simplest, best, most efficient.
BELL SYSTEM OF SHORTHAND SCHOOL.
1741 FRANKLIN ST.

FRENCH-SPANISH — Taillander, 208 Pacific W.O.W. bldg., 16th-Jeff'n, Oak

GREGG Shorthand, Priv. School; bkkp.; individual instr. 211 13th st. Lk. 4171.

MISS N. J. POOCK VAN BAGGEN, specialist for breath impediments (asthma, bronchitis, etc.), speech disorders (stammering, stuttering, the deaf mute, etc.), voice hygienics for professional speakers, correction of the pronunciation of the French language. Office, Berkeley, 2321 Le Conte ave.; hours, 3:15-5:15. Phone Berkeley 4165. Residence, Oakland, 539 53rd st. Phone Piedmont 6633-J.

MUIR'S SCHOOL
"Efficient Service."
Business courses, 1440 Bdwy.; O. 6620.

READ practical psychology lessons; will give you happiness, health, efficiency; inform, free; write today. "Kautch," 2859 Grove, Oakland.

MUSICAL

LERCHER'S Violin, voice culture, piano. 515 44th; P. 145

LADY educated in Europe gives piano lessons $1 per hour. Box 5601, Trib.

MISS WHITE, violin; start beginners right. Studio 620 Lakeshore ave, Oak. 3727.

MISS White Violin Studio; start beginners right. O. 3727, 620 Lakeshore av.

PIANO, VIOLIN, MANDOLIN, ukulele. Studio, 137 13th, at Madison; Ok. 5218.

RAGTIME taught, 10-20 lessons; booklet free. 3847 Teleg. av. Pied. 1624.

WANTED—Piano pupils; 50c a lesson. Oakland 2783.

CASH REGISTERS

CASH register and autographic counter register; bargain. 2215 Grove.

HAULING.

HAULING by day, week or month with 1½ ton truck; country contracts considered. 3154 Elm st.; ph. Pied. 3350J after 5.

PUBLIC ACCOUNTANTS

GEO. GARTH GANS, Public Accountant, 317-18 Central Bank bldg. Phone Lakeside 283. Oakland, Cal.

UMBRELLA FACTORY.

WE sell, repair, recover umbrellas, Oakland Umbrella Fcty., 1617 San Pablo.

WALL BEDS

WE HAVE MOVED TO 132-6 13TH st., 2 blocks east of Hotel Oakland, same side street. Phone Oak. 5501. RIP VAN WINKLE BED CO.

WATCHMAKER AND JEWELER

D. E. ROSLING, 1752 Broadway; Oak. 1814—Specializing fine workmanship.

LOST AND FOUND

AIREDALE dog lost; about 50 lbs. in weight, black back, broad chested, heavy paws, right car slightly drooped; plain leather collar, ¾ in. wide. Reward at 2868 Telegraph ave.

BULL DOG—Small English, lost Sunday eve, San Pablo av. Please phone Piedmont 3252J; reward.

BABY PIN—Lost, bet. Clay-ten Hotel, 14th and Broadway; set with pearls; keepsake. Mrs. Platis, Clay-ten Hotel.

LOST AND FOUND—Continued.

BANK book with Liberty Bond lost; reward. Return to 1126 14th ave.

DOG—Notice: The party who picked up little Blenheim spaniel, female, brown and white, return to 1150 2nd av, receive reward. Merritt 2181.

DOG—Cocker spaniel, lost on 51st st.; liberal reward. Return to 5238 Lawton ave.

DOG—Wire hair fox terrier, male, lost; black, white, tan; large black spot on neck; reward. Piedmont 7602.

DOG—Lost, Gordon setter, fem.; black, brown feet; license 113, 351 Palm; rwd.

EYEGLASSES lost in neighborhood of 9th st.; need badly. 510 17th st.

FRATERNITY pin lost; name Emma Behrends and letters A. P. and number 6110 engraved on back. Return to 823 52d st. or phone Pied. 7585W; reward.

FOUND—Small coin purse, between San Leandro and Elmhurst. Address 1825 Santa Clara st., San Leandro.

FUR, yellow fox, Sunday eve. on Telegraph near 15th st.; reward. Phone Fruitvale 1302-W. 2112 26th av.

FOUND—Suitcase near 12th and Adeline. Call 1119 12th st.

HAND-EMBROIDERED baby dress, blown off Lakeshore Apts., Sat. afternoon. Apt. 3, Lakeshore Apts. Merr. 5301. Reward.

LOST— AIREDALE pup; reward offered. Phone Merritt 2645.

LOCKET lost, black jet locket; keepsake; reward. Oakland 2248.

PICTURES—On Key Route train, Thursday, March 13, set of water colored pictures. Kindly return to Gerlach-Barknow Co., Sheldon Bldg., S. F. Reward.

POCKETBOOK; cash check Louis J. Morgan; reward; no questions; poor working man. 3105 E. 14th, rm. 2, evenings.

PURSE—Patent leather purse lost Saturday about 1 p. m.; reward. Pied. 5175W.

PHOTO holder, pocket containing picture and habituary of R. J. Grassly. Lake. 3201.

PUP—Airedale; in East Oakland; about 6 months old; reward. 1528 E. 12th st. Merritt 2129.

RING (gold) and $5 bill lost in small purse at Ferry bldg. Write Mr. Batterman, 240 Ellsworth, Berkeley; $5 reward for ring alone.

ROSARY BEADS—Silver, lost near Grand av. Lakeside 2225. Reward.

SUITCASE—$25 reward for return of wicker suitcase and contents thereof stolen from Chevrolet sedan at 15th and Franklin sts.; return to A. C. Hibbard, care Laymance Real Estate Company.

SPECTACLES—Child's, bet. Ala. mole and Grand st. 1810 Buena Vista; rew.

UMBRELLA, S. P. train, Oak. mole, Mon., 24th, 10 a. m. Oak. 1180; rew.

$5 BILLS (2) on Piedmont car March 26. Piedmont 6343J; reward.

HELP WANTED—MALE.

A NUMBER OF HUSTLING SOLICITORS wanted by the Country Gentleman (published by owners of the Saturday Evening Post); permanent work in Alameda county and surrounding territory; also want representatives in every county in Central and Northern California; entire or spare time; workers earn fromm $5 to $15 a day; experience unnecessary; references required. Special consideration to discharged soldiers. Call this week, 10 to 4. Outside of Bay District write quickly for territory. W. D. BARBEE, Field Manager, 1006 Merchants' National Bank bldg., S. F.

A BOY WANTED FOR DELIVERY DEPT.; FINE CHANCE FOR ADVANCEMENT. SEE MR. CROSBY, 6TH FLOOR, TRIBUNE BLDG., OAKLAND.

ATTENTION—Learn trade; special inducements; wages paid; tools furnished; teach men, women to be independent. National Barber School, 487 9th street.

AUTO truck owners, are you busy all the time? A 2-line advt. under Auto Truck Hauling will cost you just $4.00 a month.

ALL ROUND handy man, experienced in furniture store; one who can connect stoves, etc. 511 Bdwy. S. Sinai.

AUTO Engineering School—Repairing, vulcanizing, driving. 5702 Adeline st.

BE A DETECTIVE—Excellent opportunity; good pay; travel. Write C. T. Ludwig, 896 Westover Bldg., Kansas City, Mo.

BOY—Strong, steady boy about 16 for service and to learn vulcanizing trade. Call 331 14th st.

BOY to drive Ford. 1422 13th ave.

BOY wanted, $1.75 per day, planing mill, 2d and Alice, upstairs.

CHINESE COOK, boarding house, $17 week, found. 419 15th st. Oak. 4405.

EXPERIENCED ranch hand; married man. Address Wm. Mann, 1949 7th av

GOVERNMENT needs hundreds clerks for Railway Mail, Postoffice, Income Tax, File Clerks; $1000-$1800 yearly; men, 18 and over, desiring government positions, write for free particulars for examinations. J. C. Leonard (former Civil Service examiner), 901 Equitable bldg., Washington.

GOOD all-round shoemaker; steady job. Regal Shoe Shop, 1017 6th st., Sacramento, Cal.

GOOD, all-round painter, $5 a day. Ph. Berkeley 4191-W after 6 p. m.

GARDENER (country), $60 found. 419 15th st. Oakland 4405.

MAN—Steady job, $3.50 day; cut and weed lawns, handy with pick and shovel. Box 5180, Tribune.

OUTSIDE MAN—A hustler wanted for a retail business; must be thoroughly acquainted with Piedmont and Lake districts; LOCAL REFERENCES REQUIRED; state age, last three places of employment; only competent food salesman considered; steady position to right party. Box 5134 Tribune.

PRESSER, steady work. Marshall Steel Co., Dry Cleaners, 2124 Center st., Berkeley.

SHOEMAKER, good jackman; steady job, good wages. Regal Shoe, 1017 6th st., Sacramento.

SIX men to put up election tents. Daahl-Thoms, 589 8th st.

STRONG BOY to learn candy trade. Apply 1320 Webster st.

WANTED—A GOOD PHYSICIAN WHO CAN DEVOTE A PORTION OF HIS TIME TO A CORPORATION. BOX 5621 TRIBUNE.

WANTED—Names men wishing permanent government positions; carriers, railway mail clerks; $1000-$1500 year. Box 4660. Tribune.

WANTED—First class sheet metal workers, Oakland Auto Body Works, 416 25th st.

WANTED—Steady position for right party at West Coast Soap Co., 26th and Poplar sts. Inside work.

WANTED—Piano player, man or woman, for vaudeville traveling; good salary. Lakeside 4716. Mr. George.

WANTED—First class body builders. Oakland Auto Body Works, 416 25th st

WANTED—First class janitor. Caldwell Court Apts., Harrison, nr. 21st st.

WANTED—Experienced tick maker, 581 5th st.

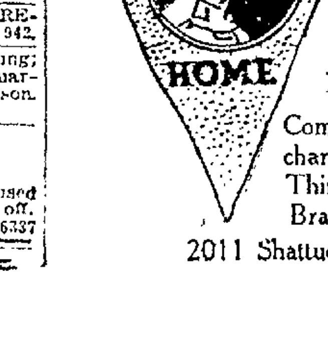

Soldiers Sailors Marines

The TRIBUNE invites you to use its "Situation Wanted" columns

FREE OF CHARGE.

Come in uniform or with discharge papers to main office, Thirteenth and Franklin Streets. Branches: 1422 San Pablo; 2011 Shattuck, Berkeley; 1434 Park, Alameda.

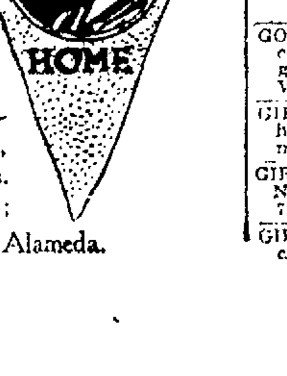

HELP WANTED—MALE. Continued

WESTERN Automobile School. We give a practical course for $25. 1025 Harrison st.

YOUNG man for meat market delivery; must be able to drive Ford; one with some experience in a market preferred. Box 5375 Tribune.

MALE-FEMALE HELP WANTED

PUBLIC EMPLOYMENT BUREAU OF THE STATE OF CALIFORNIA. SERVICE FREE TO ALL.
401 TENTH ST.
PHONE OAKLAND 781.
OPEN 7 A. M.

FEMALE DEPARTMENT.

CLERICAL.
Bookkeeper, typist; Berkeley.......$100
Night phone operator, institution.$50-fd.
Saleswoman to meet business and professional men; must be high school graduate and exper.....$5 day, bonus
Telephone operator, typist..........$60

NURSES.
Nurse girl, 15-20 yrs.; 2 children; summer at Santa Cruz........$30-fd.
Prac. nurse, mental institution..$40-fd.
Infants' nurse........................$45

HOUSEHOLD.
Second maid, S. F................$40-fd.
Exper., middle-aged 2nd maid; refs...$50
Second maid ....$35-$40
Second maid $45
Domestic, town and out..........$30-$60
Domestic, 3 in famiy; no wash.......$50
School girls ....$10 mo.-fd.
Domestics ....$20-$60
Domestic; no washing..............$60 mo.
1 upstairs maid.......................$45
Domestic; Berk.; downstairs work..$60

COOKS.
Hotel cook, E. Oak.................$60-fd.
Cook, Sacto. Valley; family and help $60
Cook; private family............$50-fd.
Cooks and domestics; part day work

DAY WORKERS.
Washing, ironing, cleaning.............. ....40c hr. or $3 day, car fare

WAITRESSES.
Waitress, hotel....................$40-fd.
Waitress; restaurant.............$12 wk.
Candy store waitresses; must be experienced ....$14-wk.
Janitress, hotel.........................$40
Colored chambermaid...............$10 wk.

COUPLES.
Couple, elderly, ranch............$35-fd.
Couple, cook, helper, hotel......$100-fd.
Couple to run restaurant, Grass Valley...................................$80-fd.
Couple to rent hotel, country.

CHAMBERMAIDS.
Chambermaids ....$25-$45

MISCELLANEOUS.
Laundry worker, Sanitarium, country............................$35-fd.
Diet kitchen maid, hospital......$45-fd.
Exper. presser, cleaning shop...$12 wk.
2 exper. book-bindery girls...$2.50 day
2 second girls; boarding school.$40-fd.
Fancy ironers; country..............$45-fd.
Laundry hands; country hotel.$35-$45-fd
Housekeeper (single); boarding house ....$40-fd.
Experienced power machine operator on mattresses.

MALE DEPARTMENT.
HOTELS, CAMPS, RESTAURANTS, INSTITUTIONS, ETC.
Second boy; hotel; Japanese.
1 Chinese cook and houseboy....$60-fd.
Cooks, Oriental school boys, Oriental and Filipino cooks and second boys.
Kitchen help of all kinds......$2 day up

MISCELLANEOUS.
1 baker. $30
1 car truck repairman......$3.50, 8 hrs.
20 machine tool operators...$4.00-$6.00
1 upholsterer.............$3.50, $6, 8 hrs.
2 upholsterers ....68c hr.
6 canvassers, discharged soldiers Com.
3 salesmen; insurance; discharged soldiers only.
1 mattress maker ....piecework
1 milker; Contra Costa Co............$70
1 grainer, Richmond...............68c hr.
1 glazier, Richmond................58c hr.
4 joiners, Richmond................68c hr.
2 cabinetmakers, Richmond........68c hr.
2 varnishers, Richmond.............68c hr.
3 tinners, Richmond.................68c hr.

ALLIED EMP. AGENCY
1530 FRANKLIN ST. LAKESIDE 1293
Stenographer, San Francisco.........$50
Private secretary, S. F. $75
Bookkeeper; easy, plumbing bus.$12 wk.
Caterpillar man.
Candy saleslady ....$12 wk.
2 waitresses, beautiful country place, short distance $65
Man and wife; summer resort; winter caretakers; ranch exp. $100
Man and wife; country; family of 2..$85
Man and wife; dairy, machines....$75
Waitress; high class fam. hotel..$40-fd.
Chinese help; cooks, waiters; good wages.

LADY CLERK wanted; extra men also. Boston Shoe Store, 725 Washington.

MAN AND WIFE, summer resort. 419 15th st. Oakland 4405.

MAN and wife, boarding house, $100 and found. 419 15th st. Oakland 4405.

Nelson's Emp. Agcy. 1512 Bdwy. Lake. 1538.

HELP WANTED—FEMALE

A FEW energetic lady solicitors can secure permanent remuneration and congenial employment with the Country Gentleman (published by owners of the Saturday Evening Post), in Alameda Co. and surrounding territory; also need lady solicitors in every county in Central and Northern California. Call this week 10 to 4. Outside of the bay district write W. D. Barbee, field manager, 1006 Merchants' National Bank Bldg., S. F.

AAA—Ladies, learn hairdressing; the famous Peavy system; enroll now. California School of Hairdressing, 432 14th st., third floor, opp. Macdonough Theater.

AN able, energetic woman of strong personality to qualify for a permanent position paying over $125 a month; selling experience not necessary but education and refinement absolutely essential. Call 929 Monadnock Bldg.

A RELIABLE woman to assist with general housework and cooking; 2 adults, 2 children. 64 Monte Vista av.; Pied. 6547.

BUSINESS woman wants housekeeper; care of house and child. Lake. 4391.

CLEVER girls for Fashion Revue and chorus, Oaks Cafe, 9th and Bdway., today, 3 p. m. Apply Mlle. L'Estelle.

CHOCOLATE dippers wanted; steady position. H. Lekas Candy Factory, 1114 Market st.

CASHIER, experienced in handling pennies and cash in odd amounts. Call American Theater tonight at 8 o'clock.

COOK and general housework, 2 adults and 2 children; refs. req. Oak. 7239.

COOK and second girl, $90, city. 419 15th st. Oakland 4405.

ELDERLY lady for light hswk.; good home; small salary. Ph. Pied. 6210-J, 6 to 8 p. m.

EXPERIENCED hairdresesr wanted at Cosgrove's Hair Store, 2352 Telegraph ave., Berkeley. Apply in person.

EXPER. young woman for soda fountain. Apply Pig'n Whistle, 511 14th street.

GOOD HOME in family of 2 adults; one girl 12, one 4; for some Protestant girl; for the right person there is home, as member of family, $15 monthly, with bonus of $5 per month payable at Christmas if remain until that time; character, recommendation must be A1; references given if musically and studiously inclined. Phone Berkeley 562.

GIRLS WANTED in manufacturing plant; no experience necessary; good opportunities for advancement. Apply Bemis Bros. Bag Co., Sansome and Vallejo sts., S. F.

GOOD girl for downstairs work and cooking; no objection to good colored girl; no washing; $45 month. 1714 Walnut st., Berkeley.

GIRL wanted for cooking and general housework. 731 Oakland av. Call mornings. Phone Piedmont 3910W.

GIRLS for mangle work, body ironing. Nippon Laundry, 2034 Addison; Berk. 725.

GIRL to assist with housework and children. 5442 Shafter av. Pied. 6516.

HELP WANTED—FEMALE Continued

GIRL for general housework and cooking; $40. Pied. 5951W.

GIRL for light housework; good home, good wages. Lakeside 3393.

GIRL; half days, 3 days a week and all day Saturday. Ph. Merritt 723.

GIRL for gen. housework; good home to right party. 528 28th st.

GIRL to assist general hswk, baby's wash; good home; mod. sal. Pd. 7013W

HOUSEKEEPER, middle-aged woman, to care for elderly lady; take charge of small family adults; in exchange for good home and small wages. Call 1195 53rd st.

IT PAYS to look up the best places. Not an office for charity help. Mrs. Brown's Agcy., 1554 Franklin. L. 820.

OPERATORS for work on leather palm gloves; those experienced on leather work preferred. Western Glove Co., 1010 Jefferson st.

PASTRY WOMAN, $16 week. 419 15th st. Oakland 4405.

REFINED woman, bet. 30 and 45, to care for child 2 years old and help with upstairs work and do child's washing; wages $40. Phone Oak. 4484, bet. 8 and 12 or 4 and 6.

ROOM, board to elderly lady, light duties, $9 per mo. Merritt 149.

SALESWOMAN wanted with or without experience; capable of taking charge of rubber goods dept. in drug store; must be bright and energetic, high school education; state age, references and qualifications; splendid opportunity; permanent position. Apply Box 5795, Tribune.

SALESLADIES for dry goods and ladies' furnishings; must have experience in these lines. Franklin 3308 Adeline st., South Berkeley.

STENOGRAPHER for light office work; state age, salary and experience. Box 10593, Tribune.

There is a young lady in Oakland who sketches, who has some ability as a cartoonist. She is not an "artist." Her work is not crude, nor is it good enough for publication (perhaps). She has common business ability—possibly some business experience. If she desires a permanent position in pleasant surroundings, with future assured, will she please address Box 5178, Tribune? Give phone, particulars.

TWO salesladies to take orders for new and well advertised article; salary and commission. Apply 3239 E. 14th st., Oakland.

TWO parlor girls; apply in person, Varsity Candy Shop, Telegraph and Bancroft way, Berkeley.

TWO waitresses, country, $40-$50. 419 15th st. Oakland 4405.

UNHAPPY GIRLS will find a woman friend to advise and help them at Rockhurst Center, 130 McAllister st., S. F.; hours 2 to 4 p. m. Phone Park 5937.

WANTED—Young lady of good appearance for outside position. Pleasant work and good pay. Salary and commission. Thorough training given. See Mr. Henning, Oakland Tribune Office.

WANTED—Women to prepare for telegraph service; great demand for operators; day, night session. Call or write Telegraph Dept., 273 Bacon bldg.

WANTED—First class coat and suit saleslady. Eastern Outfitting Company, 581 11th st.

WANTED—Young saleslady to assist in ladies' wear department; permanent. A. G. Spalding & Bros.

WANTED—Woman to do housework and washing two afternoons a week. Call 5577 Lawton av.

WANTED—Young lady as stenographer to do billing. Apply Howell-Dohrmann Co., Capwell building.

WANTED—Lady house to house demonstrators. Apply 638 13th st., near Grove, Friday, bet. 4 and 5.

WANTED—Lady hemstitcher, with own machine preferred. Box 10535, Trib.

WANTED—Exper. child's nurse; refs. required; wages $45. Berk. 6132.

WANTED—Girl for general housework and plain cooking; $45. Oak. 1364.

YOUNG GIRL to assist with general housework. Phone Piedmont 4588-J.

EMPLOYMENT AGENCIES.

C. YUEN Reliable Oriental help. 368 5th st. Ph. Oakland 6123.

Jap-Chinese Emp., Oak. 5522
And house-cleaning. 419 7th st.

SITUATIONS WANTED.

AA—
U. S. Emp. Service
816 Broadway. Telephone Lake. 3228.
EMPLOYMENT BUREAU
for Soldiers and Sailors
Women and Girls' Division, 814 Broadway.
List your opportunities by calling Lakeside 4708.

WANTED AT ONCE—Men and women to sell our high grade women's wear and tailoring for men. Only those who know they can do this line of work need apply. 357 12th st., room 11.

WANTED AT ONCE—Colored solicitors for women's wear and tailored men's clothing. Apply between 2 and 4 p. m. today. 12th street, room 11.

YOU EMPLOYERS

WELCOME HIM HOME TO A JOB

SALESMEN—SOLICITORS.

HAVE an interesting proposition for a real live wire who has had experience in auto tire and accessory line. Call between 7 and 9 p. m., 5216 Trask st., Oakland.

MAN, salary and commission; good future. 505 First Sav. Bank bldg.

WANTED—Salesman who is well acquainted with grocery trade in State of Washington; good position to right party. Salary and experience to Box 4729, Tribune.

WANTED—20 or 30 salespeople, gentlemen or ladies, to call at 476 9th st., Portland House, room 6, 10 a. m. to 4:30 p. m.

WANTED—Salesman who can make $50 week if you are aggressive. 218 Syndicate bldg.

AGENTS WANTED.

$10-$25 PER DAY, more if you have an auto; sells to everyone; don't miss this. Security Mfg. Co., 3223 Filbert st., at San Pablo ave., Oakland.

If you saw it in The TRIBUNE, tell them so. Thank you.

SITUATIONS WANTED—MALE

ANYTHING wanted by honorably discharged soldier; light work of any kind; exper., packer or watchman; can give best of Government and local refs. as to character, ability and efficiency; small wages. Phone Fruitvale 722-W.

AUTO REPAIR—A young Frenchman, talking very little English, would like employment in an automobile shop. 408 20th st. Lake. 197.

A DISCHARGED soldier wishes a position as a first cook in family hotel or restaurant, city or country. Box 56.. Tribune.

ANYTHING — Japanese, expert day worker; cleaning, etc.; also cooking. Phone Lakeside 601, after 5; Henry.

ANYTHING—Elderly gardener wants hkpg. room in exchange for work. Box 5376. Tribune.

CARETAKER—Man and wife want small fam. want work on ranch or take charge of fruit or chicken ranch; capable, trustworthy; ref. 2724 Chestnut.

CHAUFFEUR—Wanted, by competent colored man, position as chauffeur; one capable of caring for car, repair, etc.; best refs. Pied. 6906W.

CARPENTER, first class, all-around man; can do any kind of work in carpenter line; by day. Piedmont 6695W.

CHAUFFEUR—Experienced, wishes position, private or truck. Box 561.. Tribune.

COOK—First class Chinese cook in private family. 264 8th st. Lake. 3790.

CHAUFFEUR—Careful driver, long exp., good mechanic; ref.; by day, week or month. Ph. Piedmont 3349.

COOK—Chinese boy, first-class family cook; good refs. Ah Lee, 328 8th st., phone Pekin 67.

COOK—First-class Japanese cook wants situation; wages $65 and up. Address Joe Naka, 282 5th st. Lake. 4476.

DISCHARGED SOLDIER—Position salesman; has had 4 years' experience meeting all classes of people, 1 year experience on wholesale dry goods. Can take up line. Am 22 years old, married and have had 3 years' high school education. Address R. ..., Pierce, 2325 Broadway, Apt. 2, Oakland.

DISCHARGED overseas soldier—Truck driver wishes position as truck driver or private chauffeur; 8 years' experience; can furnish the best of references. Phone evenings after 7 p. to Merritt 5220. Address Apt. ..., Vue-Du-Lac Apts, 304 E. 16th st.

DAY WORK—Japanese woman and man want day work, laundry, ironing, house cleaning and gardening. Oakland 4958.

DISCHARGED soldier wants work as chauffeur, truck driver or ranch worker; willing to go anywhere; U. S. A. re.. Box 5179. Tribune.

DISCHARGED SOLDIER
Young man wishes position as night watchman. 1073 54th st.

DAY WORK, Japanese, wash and iron, ing. gen. housework, gardening, cooking, wait on table. Ph. Pied. 3287

DAY WORK—Japanese boy wishes house-cleaning by day or hour. Phone Lakeside 4130.

DAY WORK—Japanese boy wants general housework, washing and garden work by day. Chas. Otsuka, Oak. 82..

GARDENER wants day work where can work one or two days each week; $2.75 day. Box 4733, Tribune.

GARDENER wants day work where can work in one or two days each week; $3 a day. Box 5370 Tribune.

HOUSEWORK—A Japanese would like position doing housework and washing. Piedmont 2578-W.

JANITOR—A young Japanese wants position as janitor, working 9 a. to 1 p. m.; $10 per week. Oak. 5082.

LAUNDERING, curtains done up 25c pair up; called for and delivered. Phone Lakeside 887.

Painting, Paperhanging
R. J. YORK, 515 E. 11th; Merritt 48..

PAINTING and DECORATING by the day; $4 room; paper-hanging a specialty. Phone Fruitvale 310-W.

PAINTING, paperhanging, by the day. Sansome, Lakeside 3224.

PAINTING, tinting, papering, by the day; best of material furnished. 5.. 7th street. Oakland 467.

PAINTING, tinting, by day, $4 per room; materials furn.; paper-hanging work guaranteed. Fruitvale 2028-W.

PAINTING, paper hanging, tinting, by the day; $4 per room; leaky roofs fixed. Phone Elm. 563.

PAINTING, papering and tinting, carpenter work, by the day; all first-class and very reas. Phone Lakeside 36..

PAINTER, paperhanger, tinter will work by day; best materials used. Phone during day, Lake 2945.

PAINTER and paperhanger by day; has tools; work guaranteed. Painter, 7.. 21st st. Phone Lakeside 4552.

DISCHARGED SOLDIER
Wants position driving truck or team. Have had experience driving laundry, milk and bread routes; have a ... driver's card from teamsters' union; am 22 years old, married and have had 2 years in high school. Box 10604, Trib.

RETURNED SAILOR
Young man recently discharged from U. S. navy wishes position with good reliable company, where work will bring results; lumber company preferred. Phone immediately Piedmont 2612-J and ask for Mr. Wright.

RETURNED SOLDIER
Cornell University graduate, just released from the Naval Reserve wishes position with Oakland firm that can offer a good chance for advancement; extensive experience in chemistry, salesmanship and in offices. Box 513.. Tribune.

RETURNED SOLDIER
POSITIONS WANTED
for soldiers and sailors and war workers. U. S. Department of Labor, Employment Service, 816 Broadway. Phone Lakeside 3228.

RETURNED SOLDIER
Soldier, discharged from motor transportation corps, wishes position driving car, can drive any make and can keep car in good condition. Box 4726 Tribune.

RANCH WORK—Colored man desires gardening or ranch work in country. Phone Lakeside 4424.

SALESMAN or buyer wishes position in a substantial growing business; prefer a position in which I could become financially associated; could put in from five to twenty thousand should association and business prove profitable; best of references given and required. As your time and mine are valuable give explicit information in response. Address Fred Jolly, General Delivery, Berkeley, Cal.

STEWARD, high-class hotel experience, just released from navy as chief commissary steward, wishes to locate here, Cal.; best reference. Phone Lakeside 4303. R. H., 2907 Linden st., Oakland.

SALESMAN, desirous of change, wants permanent connections with good concern, local or traveling. Box 54.. Tribune.

WATCHMAN—Swiss, married; sober and head., wants place as night watchman; refs. required, at Tepper's Hotel, Fruitvale.

WHITEWASHING—Spray or brush; will not come off. C. H. Harmon, Phone Oakland 6337.

SITUATIONS WANTED—FEMALE

At Success Emp. O. 737
First class help. Miss Mason, 411 15th st.

ALWAYS the best, reliable people—Cooks, housemaids, nurses; anyone—not an office for charity help. Mrs. Brown's Agcy., 1554 Franklin. L. 820.

CARE of children, invalid, or light housework wanted by exper. young woman, reas.; refs. Miss J., 741 11th st., Apt. 2.

COPY WORK wanted, either longhand or typing; reasonable charges; work called for and delivered. Lake. 4933.

Continued on Next Page

SITUATIONS WANTED—FEMALE
Continued

COOK—Japanese couple with 5 months old baby girl; man as cook, wife for second work. Oakland 2652.

COOK—Japanese woman desires position as cook or houseworker in small family. Lakeside 1014.

CLERICAL WORK—Young lady desires position; can operate switchboard. Phone Piedmont 2903-W.

COMPANION—Young woman would stay with children evenings for room in refined home. Box 5625, Tribune.

COOK—Finnish girl with good ref. wants family work; not under $50. Lake. 1293.

CARE of children, assist with light housework by girl 15; sleep home; no Sunday work. 1619 19th ave., E. Oak.

COOK and housework, 3 exper. Finnish girls in family; wages $55 to $60. Ph. Lakeside 4040.

COMPTOMETER operator, 2 years' experience. Phone Piedmont 7353W.

COOK—Thoroughly exp. institutional cook wants position; ref. Lake. 1293.

DAY WORK—Woman wants work by day, washing and ironing in small family. Ph. Berk. 2675, between 9 and 10 a. m.

DAY WORK—Norwegian lady wants laundry work by the day; $3 per day. Phone Oakland 1382, evenings after 6.

DAY WORK—Japanese girl wants work, washing, ironing, house cing. or cooking, after 5. Ph. Pied. 1734.

DAY WORK by competent woman; full day for Wednesday and Friday. Phone evenings, Merr. 913.

DAY WORK—Laundress, colored, desires washing, ironing, cleaning, by day or hour. Berkeley 6763-M.

DRIVER—Lady with Ford wishes position. Phone Fruitvale 43W in the morning.

DAY WORK—A French woman wants work by the day, washing, ironing. Phone Oakland 4473.

DAY WORK—Japanese woman wants place doing washing, ironing, housework, by the hour or day. Pied. 4606W

DRESSMAKER will sew by day; work guaranteed. Phone Alameda 2938; 2242 San Antonio av., Alameda.

DAY WORK—Young colored woman wants work by day. Call Lakeside 1397. Mrs. Holmes.

DAY WORK—Japanese girl wants work afternoons; housework, washing, ironing. Ph. Lakeside 4423, after 6 p. m

DRESSMAKER desires engagement by the day; satisfaction guaranteed; terms $3.50 per day. Phone Lake. 2064.

DAY WORK by Japanese woman. Phone Pied. 4401-J.

HOUSEWORK, anywhere, by soldier's wife with 2 small children; low wages, found and board for children; ranch or care elderly couple. Mrs. Bertha Silver, Salinas, Calif.

HOUSEKEEPER—A middle-aged lady wishes place with small family; good cook and good refs. Piedmont 606-J.

HOUSEWORK wanted by colored woman, half day, by the week; mornings preferred. Oakland 1170.

HOUSEWORK—Position with couple in small home; middle age; good worker and excellent cook. Box 5610, Trib.

HOUSEKEEPER—Experienced woman desires position in motherless home or club. 521 22nd st. Oakland 2034.

HOUSEWORK — Young woman wants lindsework half day; $1.50 and car fare. Box 4731 Tribune.

HOUSEKEEPER — Middle-aged, thoroughly competent, wants position with small family; good wages. Oak. 5248.

INVALIDS or children attended, day or evening. Phone Berkeley 5742 or Berk. 5813, 11 to 12 a. m. or 5 to 6 p. m.

LAUNDRESS (French) competent; wants day work; family, hotel or hospital; refs. Box 5627, Tribune.

LACE CURTAINS done up carefully. 30c pair. 2402 19th av.

MULTIGRAPH, switchboard and typewriter operator; experienced; refs.; temporary work acceptable. Mer. 1458.

MANAGER or assist. apt. house, by capable, exper. woman. Pied. 7257J.

NURSE—Undergraduate wishes position in doctor's office, private institution or will take private cases. Pied. 3362W.

NURSE—Practical; going to Philadelphia, will care for child, invalid or elderly person for part expenses. Box 5372, Tribune.

Nurse, Hospital Training
Phone Oakland 6477.

NURSE—Exp. woman to take care of maternity cases. 580 46th st., Oakland; Pied. 4041.

NURSE, reliable. 1531 4th ave.; phone Merritt 2197; Mrs. Merry; ring bell two times.

NURSE, experienced, will care invalid or children, expenses New York before April 18. Box 1674 Trib., Berk.

NURSE, practical, wants work; will take any case. Phone Elmhurst 153.

NURSE—Hospital experience, desires cases; good refs. Ph. Lakeside 545.

NURSE, trained; best references; call reasonable. Phone Oakland 3685.

OFFICE WORK—Young lady with 8 years' experience bookkeeping and general office work wishes position; references given. Box 10557, Tribune.

OFFICE—Bright, keen girl wants work. Lakeside 1293.

STENOGRAPHER—Legal, 12 years' experience, desires position Pacific Coast; references. Phone Lake. 1515, Room 2.

STENOGRAPHER, inexperienced, desires position; interested, willing, college graduate. Address 961 43d st.

SEWING—Plain work of any kind neatly done at home, reas. Phone Oak. 4827.

STENOGRAPHER — EXPERIENCED, $60. PIEDMONT 7588.

STENOGRAPHER—Wide awake up to date girl wants position. Lake. 1293.

WE CAN SUPPLY YOU WITH EXPERT STENOGRAPHERS, BOOKKEEPERS, CASHIERS, CLERICAL WORKERS, TELEPHONE and COMPTOMETER OPERATORS almost at a moment's notice. Professional Section, PUBLIC EMPLOYMENT BUREAU, State of California, 401 10th st., Oakland. Ph. Oakland 731. Service free to employer and employee.

WATERCOLOR place-cards, etc., to make at home; widow with 6 small children. Mrs. Higgins, 4215½ Montgomery st.

APARTMENTS TO LET.

A—
Fine Sunny Apt. Flat, $38
612 Grand, opp. Park; 3-r., gar. L. 1284.

ALEXANDER APTS., furnished, unfurnished 2-room apts., $20 to $30. 1000 16th st. Phone O. 5604.

A SUNNY front 3 rooms, $50 month. Casa Madera, 684 16th st.

A—MODERN furnished 2-room apartment, $25. Phone Piedmont 604W.

Concord Apts., Opposite Madison Park, Large Home Grounds and Porches. Newly fitted, just opened—2 and 3-room unfurnished apts. of residential appearance; wall bed, mattress, curtains and stove furnished; rent $28 to $40; all outside rooms; large and sunny; modernly heated; also open fireplaces. In heart of apartment section; right at S. P. Key Route and local car service; walking dist. to shopping and amusement centers; garages. Apply S.W. cor. 9th and Madison sts. Phone Oakland 1442.

CLINTON APTS., 547 E. 12th, opposite Park—2-3 rms., furn.; $5-$7 wk. Merritt 3167.

COMPLETELY furn. apt. California Apts., 1770 Broadway, Louis Aber, Mg

ENTERPRISE 343 33d st.: new, mod. 3-r. apts., wall beds, hardwood floors; conv. to K. R. trains. Pied. 5452.

FILBERT ST., 911—Furn. apts.; all conven.; reas. Phone Oak. 9256.

LA SOLONA
560 33d st., bet. Teleg. and Grove—Two 3-rm. furn. modern apts with bath; all conveniences; $25 and $30.

PERALTA COURT, Thirteenth and Jackson streets; attractive four-room apartment, furnished, also one unfurnished. Peralta Court, one block from Hotel Oakland.

APARTMENTS TO LET.
Continued

LAKESHORE AV., 1014—Lake section new, 4 rms., garage, wall bed, heaters; $35, water included.

REX Modern 2-r. apts.; steam phone; wall beds; walk. dist.; $25 to $32. 9th and Fallon. Ph. Lake. 4232.

"WHITAKER ARMS"
2524 Benvenue ave., Berk.; Berk. 3122 New, distinctive and homelike; 2-3-4-5-room apts., partly furn., for persons of refinement who require the most exclusive. Social hall, roof garden, indiv. garages and store rooms; near S. F. locals and cars; reference required.

2, 3 and 5-ROOM furn. apt. flats, reasonable; Webb st., Alameda. Phone Piedmont 5412.

2 SMALL furn. apts., player piano; $30 per mo. and one $20; gas and elect. included. 4277 Piedmont ave.

$17 to $30; 2, 3 rooms; bath, kitchen; near S. P., K. R. Oakland 8124.

TRANSFER.

CITY, country; reasonable. W. F. Garrett, 5301 Adeline. Phone Piedmont 3035; evenings, Piedmont 1851-W.

MOVING AND STORAGE.

PIONEER moving; city or country; fireproof storage, cartage free. Office, 2011 26th ave.; phone Fruitvale 62.

ROOMS TO LET
FURNISHED.

BROADWAY, 1741—Single sunny front room.

EL DORADO ST., 647—Refined home; large sunny rooms, one suite; 2 blocks from Oakland av. Pied. 2418.

LOVELY home, facing bay, nice room with breakfast, very reasonable, for month or more to refined lady; references required. Box 1243 Tribune.

FURN. room for gentleman; telephone included, Phone Piedmont 5577-J; close to K. R. and street cars.

FAIRFAX AVE., 4529—Single furn. rm.; middle-aged woman preferred.

GROVE ST., 2519, nr. 25th st—2 comfortably furnished front rooms, walking dist. town and trains.

HARRISON, 1538, Close In
Large nicely furnished front room for gentleman; ref. required.

HADDON ROAD, 473—High-class private home, large room, grate, furnace, all conveniences; best ref. required. Merritt 2834.

HAMILTON PLACE, 108—3 single rms., persons emp.; bkfst. Lake 3586.

JEFFERSON, 1212—Rooms for rent.

JACKSON, 713—Furnished room; board if desired. Ph. Lake 3348.

MYRTLE ST., 2941—Central neat sunny rm., mod.; emp. person pref. $7 mo.

PARKER, 2028, Berkeley—Large room near trains, breakfast or cooking privileges.

ROSE AV., 920, Piedmont—Sunny rm. nr. 40th st. K. R., Oakland av. car; breakfast if desired.

SUNNY front rooms, suitable for business lady or gentleman, use of bath and phone. Phone Oakland 4289.

TELEGRAPH AV., 1934—Nicely furn. room, $18 month; $4.50 week; 1 small room, $12 month; $3 per week; close in, with fine bath and phone.

TELEGRAPH, 2639A—Nice sunny room suitable for two, running water and phone. Phone Lake. 5126.

THREE single rooms, persons emp.; bkfst. 108 Hamilton Place. Lake. 3586.

12TH ST., 277—Modern rooms; clean; hot and cold running water; $2.50 up.

15TH ST., 627—Neatly furnished room for gentlemen; phone.

22ND ST., 542—Furnished housekeeping rooms for rent.

27TH ST., 608—Sunny room, walking distance; conv.; private; near all cars.

34TH ST., 526, nr. Telegraph—Large sunny room, suitable for one or two.

4TH AVE. TERRACE—3 sunny, mod. rooms; sleeping porch, bath, free ph., water; adults only. Merritt 1292.

ROOMS TO LET—UNFURNISHED

CASTRO ST., 1515—Unfur. rm. in steam heated apt. to business woman.

GROVE, 3228—Two sunny mod. unfurn. rooms, $10.

18TH ST., 610—3 nice rooms, private bath; adults; April 1st. Oak. 4483.

ROOMS TO LET
HOUSEKEEPING.

BROADWAY 2111—Housekeeping rooms close in. Phone Lakeside 2682.

E. 21ST ST., 2005—2-rm. cottage, furn. for hskpg., in exchange for garden work; single man pref. Mer. 1278, 7 to 10 a. m. or 5-8:30 p. m.

E. 12TH ST., 547—Sunny furn. hkpg. rms., $4-$5 week. Merritt 3167.

E. 7TH ST., 624, Clinton sta.—3 sunny conn. rms., sink, bath, gas, electricity.

FOURTH AV. TERRACE—3 sunny mod. rooms; sleeping porch; bath; free ph.; water; adults only. Merritt 1292.

FOURTEENTH ST., 827—Parlor suite; light hskpg.; quiet business adults; no wash.

HOBART, 615, nr. Y. M. C. A.—For sale. Good tenants wanted. Merritt 2142.

LINDEN ST., 1432—2 nice clean sunny furn. rooms with garage; walking dist. to city hall; ref. Oak. 5830.

LINDEN, 1316, nr. 12th st., walk. dist.—2 sunny rooms; $3.50 wk.

MADISON ST., 805—A dandy newly fitted housekeeping suite; very central; opp. park. Ph. Oakland 1442.

MAGNOLIA, 820—Newly remodeled sunny rms., every con.; walk dist. shipyd.

MYRTLE ST., 1235—2 sunny rms. for hskpg., elec., phone; adults only.

MADISON, 1575—Large front room with gas, priv. bath; place for mach.

MYRTLE ST., 1337—2 and 3-rm. suites; walking dist.; reas.; sunny. Oak. 4953.

MYRTLE ST., 909—1 sunny hkpg. rm.; close shipyards; suitable 1 man.

ROOM with home privileges, young lady, C. S., one who be mostly at home. Ph. Berk. 2570W.

SYCAMORE, 717—3 hskpg. rms., furn. or unfurn.; reasonable; $13.

SAN PABLO, 1834—Two nice rooms, water, gas range, $18 month.

SYCAMORE ST., 598—Large hskpg. rm. with kitchenette, priv. ent. Lake. 1487.

TELEGRAPH, 5632, nr. K. R.—2 or 3 sunny furnished hkpg. rms.; garage.

WEBSTER ST., 1966—Large, clean, airy rooms, hot-cold water; close in.

WEST ST., 1309—3-room furnished suite, $5 per week. Oakland 8779.

W. 10TH, 1738—3 sunny hskpg. rooms; nr. trains and cars; free phone.

2D AV., 1105—3 unfurnished housekeeping rooms, good locality.

5TH ST., 436, opp. C. H.—$5 suite; pal kitchenettes, good beds, gas, elec., fuel free. 17th st., 420, opp. P. O., $4.

7TH AVE., 1115—3 rooms, phone, bath, etc.; adults; $20.

9TH ST., 178—Sunny, mod. 2 rooms; 3 min. S. F. trains; 5 min. to Broadway.

9TH ST., 248—Two single hskpg. rms., $2, $2.50; gentleman only.

11TH ST., 136—Front and side rooms; gas, bath, phone and water free.

12TH ST., 587—OPPOSITE ORPHEUM THEATER.

12TH ST., 826—A SUITE WILL BE VACATED ON 22ND; REF.

13TH ST., 232, ½ block from Hotel Oakland—Cozy suite of rooms; every modern convenience; separate entrance. Phone Oakland 5686.

14TH ST., 175—SINGLE SUNNY HKPG. ROOM, CLOSE IN.

19TH ST., 635—2 furnished housekeeping rooms, $25.

22D ST., 511—Single housekeeping room including gas, light; $10.

22D ST., 550—2 rooms for light housekeeping; quiet neighborhood; adults.

29TH ST., 464, nr. Teleg.—Large rms.; mod. kitchen; $15-$25. Oakland 4463.

35TH ST., 543—Furnished housekeeping and single rooms.

HOUSEKEEPING ROOMS
Continued

44TH ST., 810—3 sunny rooms; clean, modern; coal and gas stoves; reas.

44TH ST., 516—3 furn. housekeeping rooms; bath.

1545 6TH AVE.—One large room and kitchen; adults.

ROOMS AND BOARD

A—THE HARMONIA—Ideal home for business men-women; comfort; excel. table; reas.; 11th-Madison. O. 7649

HOME BOARD and room for 2 gentlemen. Phone Piedmont 1511-J.

IROQUOIS, 14th-Castro (1331). Lake 765—Modern, hot water, steam heat.

JACKSON, 1569—Beautiful house, arranged for high-class boarding; fine sunny rooms; good board. Oak. 2231.

MADISON, 1305—Sunny rooms; steam heat, hot water; 3 meals; special dinners; excellent table. Oakland 5694.

ROOMS, board, bath; on car line; 10 minutes to Broadway. Merritt 149.

SAN PABLO, 1834—Well furn. front rm., 1 or 2; excel. board; private family.

VALDEZ, 2460, cor. 26th st.—Sunny, well-furn. room; priv. family; board optional. Phone Oak. 3233.

59TH ST., 1020—Board and room in private family. Pied. 1772J.

ROOMS AND BOARD WANTED

IN C. S. FAMILY, home for two male adults and boy 8; bkft. and dinner; pay $90 mo. Box 5374 Tribune.

WANTED—In a private Jewish family of adults, no other boarders or roomers, large front bedroom with wholesome, plain food, for middle-aged lady; near car line; good pay for right home; ref. Box 1675, Trib., Berk.

YOUNG man wants room and board in small family. Box 5177, Tribune.

ROOMS AND APARTMENTS WANTED

SOLDIER'S wife with small child wants 2 or 3 rooms close in. Lake. 221.

WANT hkpg. room suitable for single man; not over $10 mo. Box 10298, Tribune.

CHILDREN BOARDED

CHILDREN boarded, day or week, room for mother. 4022 Telegraph; large yard.

GOOD home for children over 12 years; $20 per mo. 1681 13th st. Oak. 5560.

ONE or two children; best care; ref. 1813 Berkeley way.

REFINED woman will board young children; refs. exch. 2114 California, Berkeley.

WANTED—April 1, 2-room furn. or unfurn. apt.; hardwood floors; near S. F. trains. Phone Fruitvale 507-W.

WIDOW wishes one or two children to board. 830 E. 18th st.

INVALIDS HOMES

A HOME LIKE and cheerful place for invalid or elderly gentleman. Oakland 3741.

PARKSIDE HOME—Invalids and aged cared for. Ph. Merritt 2184.

FLATS TO LET—UNFURNISHED

E. 15TH ST., 848—Sunny upper flat, 5 rooms, bath, pantry, $30, including carpets, linoleum, stove, garage, water, Key downstairs. Phone Berk. 7967W.

FOOTHILL Blvd., 3 large sunny rooms, with use kitchen, fireplace, bath; priv. ent., large yard. 3715 Foothill Blvd.

LOWER modern flat, corner of Castro and 6th.; 5 rooms; $27; elec., gas.

MODERN lower apartment flat, newly built; splendid location, near all cars; short walk from city hall; 4-rooms, wall bed; rent reasonable. 988 18th st., corner Filbert.

ONE 3-room unfurn. up to date apt., built in bookcase, breakfast nook, etc. Ph. Alameda 2231J.

SHATTUCK, 6220—4-rm. upper flat, very sunny; two sleeping porches; $30, COIT, 306 14th st.

2 4-ROOM flats, gas, el. and bath and garage; near school, cars and local. 7427 34th st. Phone Merritt 2391 before 10 a. m. Rent $16.

3 ROOMS and bath; modern; nearly new; price $18. 5628 Vincent st.

4 ROOMS and bath, sunny, separate entrance. Oakland 5292. 620 19th st.

4 ROOMS apt. flat; water free, with garage $18. 2141 Oregon, Berkeley.

5-ROOM modern corner flat. 1047 55th, Pied. 2177W, after 6:30.

$25; 4 FINE rms., detached sunny upper flat nr. 29th-Bdwy. Box 10541, Trib.

FLATS TO LET—FURNISHED

BUNGALOW flat, finely furn.; 4 rms.; piano, garage; $35. 2925 Wheeler, nr. Ashby, Berkeley.

COMPLETELY furn. flat of 5 rms.; piano; garage; near K. R.; 5614 Telegraph ave.; open for inspection from 2 to 4 p. m. daily, or phone Lakeside 2965.

FURNISHED FLAT for couple, close in. Phone Piedmont 5512-J.

HAVE 7-room furnished flat; will share with business woman or employed couple. Oak. 4475. 606 Jones st.

HOLDEN ST., 4216, Emeryville—Flats, 7 furnished and 5 unfurnished rooms; modern.

LOWER 4 or 5 rooms, overlooking lake. Phone Merritt 1254.

MODERN 5-rm. lower flat, completely furn.; never occupied; permanent business; adults only; refs. Phone Oakland 7991, 11 to 2 p. m.

PARTLY furn. 4-room flat, 13th ave., $20. Phone Fruitvale 2508-W.

TO LET—Beautiful 5-room flat, elegantly furnished, ample living room and fine place. 5335 Shattuck av., cor. 51th st., Oakland. Key Route one block, city cars pass the door. Apply at lower flat; ph. Piedmont 1031.

4 ROOMS and bath, just remodeled, clean; sun all day; gas and elec.; nice yard; fruit and flowers; rents $25 to $40, water and light included; at S. P. st., nr. K. R. and Oakland cars. 1545 Dwight way, Berk.

$18—CLOSE in, 3 rms., bath, newly renovated; adults. Apply 626 Fallon st.

OUT-OF-TOWN HOUSES AND SUMMER BOARD

FOR RENT at Carmel, bungalow 4 rooms and bath, furn. Box 564, Tribune, San Francisco.

HOUSES TO LET—UNFURNISHED

A 5-ROOM cottage with garage for rent on first of April; $30 per month. Apply at 3025 Richmond ave., Oakland.

A SUNNY 8-rm., gar., lake dist. home; 16 Wildwood, nr. Grand; Lake. 1284.

BEAUTIFUL 2-story house, 8 rooms, oak floors, furnace, cement basement; inspect at 4612 Dolores ave., 4th Ave. Heights; take Park Blvd. (E) car to El Centro ave.; $37.50 per month.

BERKELEY; 6 rms., bath; thor. renovated; large basement; garage; fruit trees; near school, U. C., S. P., K. R. Phone Oakland 6082.

BEAUTIFUL cement bungalow, 5 rms., sleeping porch, breakfast nook; cement garage. 2900 23d ave.

FOR RENT—A lovely residence, 7 rooms and sleeping porch; Grand ave; hall and stair carpets for sale. Apply to A. W. Kelly, Tribune.

IN PIEDMONT, new 3-rm. house in rear, suitable for nice couple. Phone Pied. 4029W.

162 LAKE AV.—New bungalow 6 rms.; school, car, K. R.; snap; $40. L. 1284.

8-ROOM modern house; sleep. pch.; garage. Apply 1720 Nason st., Alameda.

2-RM. portable rear cottages, $10 per mo. 3827 Everett ave.; Merr. 544.

5-ROOM cottage, 22d and Market; rent $15. 70 Bacon bldg. Oakland 840.

$27.50
Large corner bungalow; big lot; no garage. Call 5615 E. 17th st., near 57th ave.; phone Fruitvale 537-W.

HOUSES TO LET—FURNISHED

BEAUTIFULLY furn. colonial residence, 8 rooms; reasonable 474 44th st.

LOTS FOR SALE

ACREAGE HOMESITES

—Just back of Piedmont in new rapidly developing residential park, where you can have all the desirable features of the country and still have electric lights, telephones, city water, macadam roads, Oakland & Antioch transportation, and are only 15 minutes from the center of Oakland by auto. Acres cost no more in this new residential park than lots in Piedmont or Head-of-the-Lake properties.

For full information, call at or write to the ACREAGE DEPT., REALTY SYNDICATE CO.

Syndicate Bldg., Oakland. Telephone Lakeside 1600

HOUSES TO LET—FURNISHED
Continued

FURNISHED house 6 rooms; large porch, sleeping porch, garage; house all modern and up to date; near Tech. High; refs. required; no children; rent $50. Box 10397, Tribune.

FURNISHED—6-room cottage, 7th ave., to couple without children; owner will take rent in board. J. E. Sebree, 200 E. 11th st.

FIRST floor 5-rm. furn. home. 1114 53d st., near San Pablo and locals.

NICELY furnished 6-room house; exclusive neighborhood. 484 Chetwood. Call bet. 10 and 4; references req.

$65 PER MO.—Beautifully furnished, in upper Piedmont; every modern convenience; 6 rooms and sleeping porch. Phone Oakland 8667.

1-ROOM furnished bungalow in rear. Piedmont 3104-W.

2-ROOM cottage, furn., $12.50 month, incl. light and water. 4114 E. 17th st.

5-ROOM bungalow, furn., on 55th ave. Phone Lakeside 2577.

$12—3 ROOMS, rear; nr. trains. 1609 San Pablo Ave., nr. Cedar, Berkeley.

HOUSES AND FLATS WANTED

COUPLE must have 4 or 5-room house close in, by April 1, reas.; gar. 172 7th st.

WANTED—An unfurnished house; to be leased for two or three years; location in Piedmont or Lake district desired; must have large living room, breakfast room, three bedrooms, furnace, Ruud heater and garage. Box 5080, Tribune.

WANTED—To rent, by reliable party, 5 rooms and sleep. pch or 6-room bungalow near Park Boulevard car line; $35 to $40; will lease; state terms, etc. Box 5183 Tribune.

WANTED—5 or 6 room bungalow in Claremont between 55th and 60th sts.; couple, no children; permanent; state price. Box 546, Tribune, S. F.

WANTED—Furn. 3 or 4-room flat about April 3, within a 10-block radius of Grant school; one child. Box 4732, Tribune.

WANTED—Modern, up-to-date furn. or unfurn. bungalow with garage, not over 5-6 rms. Phone Merritt 4704.

STORES AND OFFICES TO LET

WELL located, light, clean factory or warehouse; grounds; shipping facilities; low rent. Owner, 236 Bacon Bldg.

GARAGE TO LET

AUTO storage, about 5000 feet, on ground floor, near R. R. depot; all or any part. Oakland 2493.

FACTORY AND WAREHOUSE SITES.

FACTORY, W. H. and business properties. Korts & Gearhard, 1008 Bdwy.

CITY PROPERTY TO LEASE

FACTORY site for rent, 250 feet on Stanford ave., building and office, $20 per month. Phone Oakland 4795.

LOTS FOR SALE—Continued.

A BARGAIN—$1000 equity for $650 in $2100 N.W. corner Piedmont lot, 50 ft. frontage. Phone Lakeside 2533.

BUILDERS
New tract; built up all around; on Hopkins car, close in; price low for immediate builders. See owner Fruitvale 215-W.

CHOICE residential lot amid oaks; centrally located; 50x164; bargain by dealing with owner. Piedmont 6496W.

Excelsior Boulevard
Lakeshore Highlands
Today See those lots at $1200
WALTER H LEIMERT Co
Syndicate Building

Emeryville Industrial Site, 22,500 Square Feet With Spur

Best factory corner in Emeryville; double frontage; all street work and improvements done; near San Pablo and 40th st., one block to car and Key Route station; a wonderful site for a high-class factory proposition; can show big advertising feature as all Santa Fe, Oakland & Antioch, Key Route and street car passengers will see your plant. This is near the National Biscuit Co. plant; terms to suit and can finance your building if you want. See

L. BLOCK
Realty Syndicate Co.,
Top Floor Syndicate Bldg.
Phone Lakeside 1600 or S. F., Franklin 422.

½ Acres $500

Level land, excellent deep soil, well adapted to raising chickens, rabbits, etc.
The property is located in El Cerrito and only four short blocks from San Pablo avenue car line.
There is city water, telephone, electric light, graded streets and cement sidewalks to the property.
You can get more than half acre if you so desire.
See MR. MACKIN with the REALTY SYNDICATE COMPANY Syndicate Building, Oakland. Telephone Lakeside 1600.

TWO lots; will sell, exchange or rent; 50 ft. front, 150 ft. deep. 720 18th st., Richmond.

46x100
$1400—TERMS
THE MOST WONDERFUL CLOSE-IN VIEW LOT IN OAKLAND TODAY. HAS AN ALL AROUND UNOBSTRUCTED PANORAMIC VIEW, ONE THAT CAN NEVER BE SHUT OFF. ALSO OWN ADJOINING LOT. LOT IS LEVEL AND IS CLOSE TO CAR AND KEY ROUTE; 7 MINUTES TO BROADWAY; 5 MINUTES WALK TO LAKE MERRITT. IN RESTRICTED DISTRICT WITH NEW HOMES ALL AROUND. TERMS. WILL FINANCE BUILDING A HOME TO ORDER. NO AGENTS. MR. LAWRENCE, BOX 10428, TRIBUNE.

FOR SALE, $1800—Lot 35x110 ft. business or small apartment site 3d av., at E. 18th st., opposite car barn, one block from Lake Merritt, also S. F. Key stop. Owner, 325 Chicago av., E. Oakland; Merritt 2004.

FOR SALE—3 lots on Curtis st., Berkeley, $225 each. Write K, 2941 Boehmer st., Oakland.

Thornhill District Wooded Acre Homesite, $1500

Right in back of beautiful Piedmont. A perfect site with all the desired surroundings for a wonderful suburban home, yet right in the city. Just a nice gentle even slope and soil is adapted to growing all kinds of flowers, vines, shrubs, vegetables, etc., and you can have a few chickens also. I can arrange it so you can have a pasture if you care to keep a cow. Elegant view. Superb transportation facilities. This district is the coming "Pasadena" of Oakland; 15 minutes to 14th street via fine macadamized road and 45 minutes to Ferry Bldg., S. F., via Oakland-Antioch; 220 yards to Thornhill station; city water, electric lights, phones, etc. From one to eleven additional acres adjoining if desired; will build to order if desired. Terms. See

L. BLOCK
Realty Syndicate Co.,
Top Floor Syndicate Bldg.
Phone Lakeside 1600 or
S. F., Franklin 422.

2 FINE lots, 35x100 each, 18th ave. and 21st st.; cheap for cash; must sell. J. P. Sather, 2307 Broadway.

FLATS FOR SALE

IN North Oakland—Modern flats, 1 blk. from street cars, 3 blocks from K. R. and S. P. trains; splendid condition; price $6000, $3500 down. Pied. 1588.

SACRIFICE—8-room house, suitable for dandy flats. Box 5621 Tribune.

HOUSES FOR SALE.

Absolute Quick Sale Bargain, Central Oakland, $3000

This home will be sold before March 31. At the above price you can get the lot for nothing. You buyers looking for real bargains go look at this today. The first one putting up a deposit will be annexing $1500. This 6-room bungalow has been entirely gone over and is better than a new place; has hardwood floors, all the modern built-in features; spacious bed chambers with large closets, nice pantry, cooler, etc.; lot 40x134; garage with cement driveway. Go look at it yourself; one block to Key Route and two blocks to car; fine restricted neighborhood. 904 54th st.; take San Pablo car to 54th and walk a block and a half east.

L. BLOCK
REALTY SYNDICATE CO.,
TOP FLOOR SYNDICATE BLDG.,
LAKESIDE 1600.

A WONDERFUL home for the money; beautiful cement home in Adams Point; half block of Grand ave.; 9 spacious rooms and sleeping porch and big sun deck, hardwood floors throughout, lower floor finished in mahogany, maid's room and billiard room, furnace; garage; large grounds; convenient to S. F. Key Route, car lines and fine schools; modern, substantial and desirable home with unrivaled scenic advantages; for private reasons owner will sacrifice for $14,000; terms; no agents. Box 4706 Tribune.

A SPECIAL NOTICE—Nine-room residence in the center of Oakland; walking distance to downtown and near Key Route and Telegraph or Grove st. cars; large grounds, lawn, garden, garage and furnace. This home is in fine condition and the house alone could not possibly be built for my total selling price; beautiful living and dining room; interior finish very fine; on account of business calling me away will sacrifice for $6500; can arrange very easy terms. Owner, Piedmont 1627-W; Oakland 2153.

A LEAGUE OF OWNERS WITH PROPERTY FOR SALE; DEAL DIRECT WITH OWNERS. HEADQUARTERS, 68 BACON BLDG., 12TH-WASHINGTON, OR 1028 MARKET ST., R. 22, S. F.

AN INITIAL payment of $700 or $800 will give you the most wonderful bargain in East Oakland; 5-room modern cement bungalow, hdwd. floors in all rooms; driveway; 2 blks. from Seminary ave., S. P. station, 1 blk. from 55th ave. car; near schools. I must sell. Bal. terms to suit. Wilson, owner, 1715 Telegraph ave., Oak. 3504.

ALTADENA TERRACE
A new tract close in, on cars; warm belt; fine climate; houses built to suit on large lots; prices low to introduce; easy terms. Take Hopkins st. G car at 13th-Broadway to Boston ave. Owner on tract, or phone Fruitvale 215-W.

ALMOST LIKE RENT
$300 CASH, $25 PER MONTH
Five-room new cement bungalow, hardwood floors, built-in features, heater; FRUIT TREES; garage; close to cars and schools; Dimond district. Owner, Box 5630, Tribune.

Am Forced to Sacrifice
$2250—4-rm. new bungalow, completely furn.; good lot; 1821 Bridge st.; must go to Oregon by 1st; your own terms. For key see Chas. F. Brown, 1707 Broadway.

A BEAUTIFUL 5-r. home, cement, mod., hardwood floors, beamed ceilings, white enameled bathroom; garage, cement driveway; on car line, near S. P. and K. R., grammar and high schools. Price only $3750. Owner, 2005 35th ave.

A 6-ROOM house with one acre of ground (86x510), garage, family orchard, outbuildings, all fenced, poultry; water piped all over; good street; S. P. local at cor.; terms. Box 5147 Tribune.

A BEAUTIFUL mod. cement home, 2025 10th ave.; 8 rooms, dressing room, sleeping porch, basement, furnace, garage; large lot; terms; open for inspection. Owner, 727 59th st.; Pied. 4324W.

ALAMEDA.
$150 DOWN, $25 PER MONTH.
5-room bungalow; breakfast nook; garage; heating system; hardwood floor; corner lot. Owner, 4682, Tribune.

A—BARGAIN, 6-room mod. cement cottage. Owner, 2542 Pleasant st., west of Fruitvale ave.

A BARGAIN—Modern 7 rms. and bath. 3009 King st., Berkeley.

BUNGALOW BARGAINS
$2650—Right near S. P. trains and street cars. 5 rooms; hdwd. floors throughout; very pretty street lined with trees and flowers; very easy terms.
$2850—6-room bungalow located in Upper Fruitvale; large lot; hdwd. floors, built-in effects; easy terms.
$2250—5-room cement bungalow, modern; hdwd. floors, built-in effects, terms.
See R. O. McCline with
FRED T. WOOD,
701 Syndicate Bldg., Oakland.
Lakeside 243. Open Sundays.

HOUSES FOR SALE.
Continued

A FINE new corner bungalow 6 rms., breakfast rm., garage and basement; centrally located; part cash, balance in payments; $5000. Box 5782, Trib.

BANK FORECLOSURE—SACRIFICE
A modern six-room two-story cement bungalow, hardwood floors and every modern convenience.
LOT 30x100
Close in; walking distance; near street cars and Key Route; location, Napier street, just off Piedmont avenue and Broadway.
PRICE $3300
Less than the house cost to build.
R. WHITEHEAD
Stock and Bond Broker
207 1st National Bank Bldg.
Oakland, California.

BEAUTIFUL cement bungalow in Central Oakland; 5 extra large rooms, living room 16x20, bedrooms 14x14; hardwood floors, art paper; all built in features; cabinet kitchen, Hoffman water heater; garage; 3 blocks to Key Route, 1 block to cars. If you see it you will buy. E. H. Nash & Son, First National Bank Bldg., Lakeside 1716.

BARGAIN — $3000 TERMS
6-room bungalow; ½ minute to 55th st. K. R. and car line; is on north side 55th st., near Market; room for driveway and garage. Ph. Piedmont 7849W, or call at 5030 Grove st. car.

BUNGALOW, cheap, 5 rms. and sleeping porch, hardwood floors, water heater; garage; furnace; good location; near school and car. Box 5622 Tribune.

BY owner, Berkeley, sale or exchange for good bungalow, elegant modern 8-room house, sleep. porch, garage; excellent location; bargain. Piedmont 9.

BARGAIN — $1000 below cost; 7-room home; all conveniences; garage; near cars, locals; terms. Owner, 578 62nd street.

BUNGALOW, 6 rooms, 63d st., near College ave. and Key Route. Berkeley 7249W.

CLOSE-IN BUNGALOW
$3000—Easy terms; pretty rustic bungalow of 5 large rooms on Walsworth ave.; has all latest built-in effects, extra large lot, close to Pied. Baths and Oak. ave. cars. This is a real pick up.
FRED T. WOOD.
701 Syndicate Bldg., Oakland.
Lakeside 242. Open Sundays.

CLAREMONT home 8 rooms, bath, with shower; hardwood floors throughout; sun all rooms; large lot; cement basement; furnace; garage; terms; must be seen to be appreciated. Piedmont 4021-J; Box 5594, Tribune.

EQUITY in bungalow to sell. C. E. Farrance, Oak. 5950.

"Fruitvale Villas"
$3000 YOU ENTER THE LIVING ROOM FROM A LARGE CEMENT FLOORED PORCH. LIVING ROOM AND DINING ROOM FINISHED WITH PANELED BASE OF HANDSOMELY-GRAINED DOUGLAS FIR. LARGE BUFFET SET IN ALCOVE. INDIRECT LIGHTING, 14-IN BOWLS. OAK FLOORS. HANDSOME TILED MANTEL. EXPENSIVE WALL PAPERS. TWO BEDROOMS, FINISHED IN IVORY ENAMEL WITH DELICATE WALL PAPERING AND OAK FLOORS. BEST QUALITY PLUMBING FIXTURES. LARGE KITCHEN, FULLY EQUIPPED WITH CABINETS AND BREAKFAST NOOK. EXTERIOR, VERY ARTISTIC DESIGN, ALL 3-COAT CEMENT ON METAL LATH. LOT 37½x125, FRONTING FINELY FINISHED STREET. SMALL CASH PAYMENT, $30 PER MONTH. SEE MR. GOODY AT TRACT OFFICE, 35TH AVE. AT BROOKDALE AVE. 38TH AVE. CAR TO BROOKDALE AVE., WEST TO 35TH AVE.
Oakland Development Co.
1206 Broadway, suite 708; Oak. 4382.

FOR SALE—Going east. Modern home, 8 rooms, 2 large glassed-in sleeping porches, large garage, fruit trees, berries, chicken runs, etc. All in perfect condition. Near schools and all lines of transportation. Lot 45x137.6. Cash or terms. Phone owner, Berkeley 5281.

FINE 6-room bungalow in Steinway Terrace for $3300; terms. $500 cash; large modern rooms, garage, chicken house; lot 40x130; close to cars and school. E. H. Nash & Son, First National Bank Bldg.

FINE building lot, 66x100 ft.; 2 blks. east of Telegraph; 4-rm. shingled cottage; convenient to cars, school and S. F. train. 449 63rd st.

FOR SALE by owner, 8 rooms and slp. pch.; 3 fireplaces, furnace; all mod. imp. 2905 Benvenue avenue, Berkeley. Phone Berkeley 1851-J.

FINE 5-room and reception hall bung.; North Oak.; close in; large lot; price $3350; $500 cash, bal. $30 a month. Box 4730, Tribune.

FOR SALE—6-room bungalow with garage, 35x100 lot; near Key Route and College ave. cars; $3500; $1500 cash. Inquire 416 19th st.

Ideal Bungalow! With Furnace
$1000 cash takes typical California shingled bungalow with all modern conveniences, in sunny Claremont, convenient to Key Route, stores, schools and everything; 5 rooms and enclosed slp. porch; hardwood floors; wide driveway; ample sunshine; just like new; nonresident owner says "sell at once"; total price only $4500. Strong, 5649 College ave.

LAKE DIST. BUNGALOW
$5250—Terms. Beautiful cement 6-rm. bungalow with every built-in effect; oak floors throughout, bath, shower in tile; extra large basement; large sightly lot in choicest part of lake dist. This is a real beauty and wonderful value.
FRED T. WOOD,
701 Syndicate Bldg., Oakland
Lakeside 243. Open Sundays.

LAKE DISTRICT HOME
$7000—New, 8 rooms, hardwood floors throughout, garage, elevated lot, large street frontage. Terms arranged. A big bargain.
POLLARD & SON.
1438 Park St., Alameda—Ala. 1681W.

LEAVING TOWN—Must sell my 6 rm. cement home, like new, for $3600; wonderful view, good climate, nr. schools and car line; room for driveway. 4813 Walnut ave., Leona car.

MODERN BUNGALOW
on 44th st., bet. Grove and Telegraph; hardwood floors, open fireplace, china closet, etc.; lot 36½x100; room for drive; bargain. Phone owner at Fruitvale 1640-J.

SAVE YOUR RENT
Five-room cottage; your own terms. 3324 E. 14th st., upstairs, owner.

MUST be sold, 7-room house; 40-ft. lot and more if desired. 3234 Chestnut st., Oakland.

NEW 6-room cement bungalow; garage; hdwd. floors; artistically finished throughout; convenient to cars, school and suburban train; lawn and garden growing; owner leaving. 437 63rd st.

OWNER MUST SACRIFICE—Strictly modern 5-room cement bungalow; oak floors; large rooms; near cars and schools; fine location; driveway; has never been occupied; full price $3450; $450 cash, balance easy terms. Chas. H. Myers, 438 15th st., Oakland. Phone Lakeside 2019.

ONLY $2200; FURN. 5-RM. COTTAGE, GAS, BATH, ELEC.; NR. SCHOOL, CAR, TRAINS; OWNER LEAVING. A. J. TAIT & CO., 1568 7TH ST. OAK. 3331.

PIED. CHOICE HOME
$6500—$2500 cash, price reduced from $8000 for quick sale; has extra large living room, dining room, kitchen, one big bedroom, bath downstairs; 2 bedrooms, S. P., bath upstairs; large cement basement, furnace; lot 65x85; all in beautiful flowers and lawn. This is the greatest bargain I have or ever expect to get; must be seen to be appreciated.
FRED T. WOOD,
701 Syndicate Bldg., Oakland.
Lakeside 243. Open Sundays.

HOUSES FOR SALE.
Continued.

PIED. BUNGALOW
$3675—Easy terms. Choice bungalow of 6 large rooms, new and modern in every detail; oak floors, wall bed, large living room, garage, close to Pied. cars; lot 66x80. This is rented for $35 per mo. net as investment or home is extra good.
FRED T. WOOD,
701 Syndicate Bldg., Oakland.
Lakeside 243. Open Sundays.

RENT TERMS
7 ROOMS, 4 BEDROOMS
$150 TO $250 DOWN, $25 TO $40 PER MONTH.
Near S. P. and Key Route transportation, San Pablo car; garage; also 5-room bungalow. Owner, Box 4668 Trib.

ROCKRIDGE DISTRICT
Elegant new 6-room cement bungalow, finished in Southern gum; garage for 2 cars and cement basement; close to Tech. High and College cars; must be seen to be appreciated; price $5500. For appt. call Pied. 3465. 5228 Bryant ave.

REDUCED for cash, large lot and 3-rm. mod. cottage; walking dist. of S. F. trains. 64 Garland ave. Oak. ave. car.

SACRIFICE cor. flats, 50x85, Apgar and Market sts., Oakland; room for store. 6-rm. mod. cottage, small lot, $2250. Owner, Alameda 1788-J.

SNAP! SNAP!
$1850—Modern cottage 5 min. to 40th st. Key Route. J. R. Tallman, 438 15th.

SNAP—$1100 cash; 6 rooms, bath, gas; if sold this month. 1281 64th st.

TWO bungalows, 5 and 6 rooms, two houses, 7 and 8 rooms. B. M. Cole, 3084 22d ave. Phone Fruitvale 1324W.

TWO 5-rm., one 3-rm. house on 26th st., near Market; cheap; easy terms. Ph. Oakland 4910.

TWO modern, new, cement bungalows; up-to-date; walking distance. J. S. Miller, 647 E. 12th st.; ph. Merritt 8.

UP-TO-DATE 6-room cement bungalow; hardwood floors, den, sleeping porch; near S. F. trains, schools; lot 45x142; terms; no agents. Ftvl. 948W.

WEST OAKLAND BARGAINS
$1000—5-rm. cottage on Lewis st.; bath and gas.
$2250—5-rm. cottage on Adeline st. and 14th.
$2250—5-rm. cottage on Peralta st.; furnished; near 12th st.
$3250—2 five-rm. modern flats on Hollis, nr. 34th st.
ANDERSON & SON.
1506 7th st.

4TH AVE. BUNGALOW
Beautiful 6-room cement bungalow, all finished in gum; hdwd. floors throughout; all built-in effects; wonderful view. Price reduced to $4000, terms; lot 46x125.
See R. O. McCline with
FRED T. WOOD,
701 Syndicate Bldg., Oakland.
Lakeside 243. Open Sundays.

1099 75TH AVE.
3 acres of garden soil with fine 5-room shingled bungalow, windmill, tank, size 600x200 with street work done. Price $6000; $3800 bank mtge. 6% can stand. Owner will take clear lot and some cash for equity. This is a wonderful buy.
FRED T. WOOD,
Exclusive Agent,
701 Syndicate Bldg., Oakland.
Lakeside 243. Open Sundays.

—$2650—
UNUSUAL OPPORTUNITY.
Five-room bungalow, with 2-room bungalow in rear; perfect condition; lawn back and front, fruit trees, etc.; just off Grove st.; the lot 40x135 costs you nothing, the improvements being worth more than the price asked. This is a real bargain, the kind you have been looking for. F. R. Peake, 2100 Shattuck ave. Phone Berk. 498; res. phone, Berk. 8671J.

$3000 SNAP
8 rooms, bath; electricity, furnace; lot 47x105; close in; fine neighborhood. Box 10517, Tribune.

100x100
4-room bungalow near E. 14th st. A dandy chance to pick up a fine piece of land with all street work done; choice little home. Price only $2500; your own terms.
FRED T. WOOD,
701 Syndicate Bldg., Oakland.
Lakeside 243. Open Sundays.

$150 DOWN
and balance $30 to $35 per month will buy a $3500 modern 5-room cottage in restricted tract. Address P. O. Box 177, Station G, Oakland.

$3200—Charming homelike bungalow, garage; $2650. Cottage, 5 rooms. Concrete homes sacrificed; Claremont Key Route. "Young," 5802 Telegraph ave. Pied. 3254.

7-ROOM house, garage, 3 chicken houses, fruit trees; ½ acre; on car line. Your own terms. 2272 High. Phone L. 3548.

2-STORY cement modern house; hardwood floors, driveway, 6 rooms; reasonable price and terms. Pied. 2174W.

4-ROOM cottage; garage, bath, gas, elec.; trees; $1700, terms. 3344 Octavia st., Oakland.

6-ROOM cottage, 4117 Terrace st., Oakland, 3 blocks from Polytechnic High, 2 blocks 40th and Broadway K. R.

2-STORY 6-room cement house, 2 sleeping porches, garage; lot 50x110; Lake dist. 367 Santa Clara ave., Oak.

10-ROOM house, corner 16th and Chestnut st.; cheaply converted flats or apts.; district demanded by renters; $2600 cash, balance $30 per month; phone owner, Oakland 4682.

$3000—MODERN 4-room bungalow; Elmhurst; street work done; $200 cash; bal. $20 per mo. Owner, 306 Syndicate building.

$5000—5-ROOM modern cottage; high basement; garage; owner leaving state. 588 61st st.; Piedmont 4877.

6-ROOM cement 2-story, up-to-date house; garage, slp. porch; nr. cars, schools; no agents; terms. Merr. 2334.

5-RM. cottage, garage, large lot, 6 min. 14th and Bdwy. Ph. O. 9056; bargain.

FRUITVALE REAL ESTATE

LOOK! Hillside property is cheapest and best; fine climate; $5000 home for $3000; 10 rooms, well built, hardwood floors, large glass sleeping porch; garage; marine view; lot 100x120; make your terms; will lease to right party with more land; good for summer resort, sanitorium or chicken farm. Owner, 4119 Maybelle ave. Fruitvale 1107-M.

$2500—Very comfortable cottage, 5 nice rooms, gas, bath, basement, etc.; located on S. W. corner 17th ave. and 21st st.; terms $500 cash, balance $20 per month; this is a nice home and right on car line. See it, then see us. RUDELL REAL ESTATE CO., 3239 E. 14th st., "FRUITVALE," OAKLAND.

ALAMEDA REAL ESTATE.

MOD. 5-rm. cottage; lot 32x117½; good neighborhood; nr. school, cars; $2750; discount cash. Box 1240, Tribune.

STERLING AVE—Nearly new 5-room bungalow, $4250; 10% down, $30 per month. Ph. Ala. 2570W.

$3150—2-STORY, 50x150; convenient to trains, schools, churches. Ph. Ala. 2636W.

HAYWARD REAL ESTATE

GOOD RANCH
2 acres in young pear trees; complete chicken equipment; extra good 5-room bungalow; 5 minutes' walk to station; $5500, easy terms.
FRANK V. BELVEL
568 Castro st. Open Sunday.

MUST sell 10 acres; 6 acres of vacant land, 4 acres orchard, including 7-rm. house and barn; plenty good water. This place can be handled on easy terms; 1½ mile from Hayward town. Mrs. Gularte, Kelly Hill.

RECEIVER'S SALE.
50 cents on the dollar, 10 acres rich level land near Hayward, $350 per acre; surrounding acreage selling for $700 per acre; must go at once to liquidate. Attorney, 306 Syndicate Bldg.

COUNTRY REAL ESTATE

ABSOLUTE SACRIFICE,
$9500. Terms
44 acres, all fine level sediment soil, located within commuting distance of Oakland; 6 acres full-bearing Bartlett pears; 30 acres now planted to wheat and barley; balance can be used for garden truck or will raise anything. Modern 5-room cottage, barn and outbuilding. Pumping plant with 3 wells, 2 fine mares, cow, pigs and chickens. All tools and implements. Income $3000. Owner sick and must sell at once. See Mr. Olson,
BARNUM & CO.
625-26 First Nat. Bank Bldg., Oakland.

FIVE-ACRE ranch; five-room house; under irrigation; a few assorted fruit trees; near good schools; Merced co.; price $1500; will take less for cash. For particulars phone Pied. 3309W.

FRUIT RANCH TO CLOSE ESTATE, 14.80 a., 9 a. in bearing prunes; bottom land on creek; buildings; appraised at $7500. G. K. Estes, Executor, Morgan Hill, Santa Clara Co.

FOR SALE—Country home, 5¾ acres; house, barn, fine well, rich soil, fine for chickens; close to R. R. station and town. 1128 W. 16th st.

FOR SALE—5 acres of land near Hayward, in Castro valley, at sacrifice; $600 required, rest terms. Address Owner, 3056 Montana st., Oakland.

FOR SALE—In Deming, New Mexico, 10 acres 3 m. town, partly imp. Write owner, Box 342, Deming, N. M.

LAFAYETTE home, 1½ acres, ¼ mile of O. A. & E. station; a bargain for cash at $1000. Ph. Fruitvale 1078-W.

OLD country home bargain; 8 acres; 6-rm. house; out-bldgs, spring, orchard, shade trees; 20 miles Oakland; $2500. Putnam Co., Walnut Creek; Pd. 7078J.

RANCHES
5 ac.; near Hayward; $2350; bargain.
5 ac.; Sunnyside; imp.; $6500; bargain.
10 ac.; improved; Santa Rosa; $3500.
10 ac.; in crop; Corning; $730.
33 ac.; Walnut Creek; $230 acre.
220 ac.; Napa Co.; improved; $8600.
400 ac.; improved; $11 per acre.
GLIMM
904 BROADWAY, OAKLAND.

SMALL country home place near Hayward and highway; level garden soil; 5 minutes' walk to station, 35 minutes to Oakland, $4.50 commute; all American neighbors; full price $350, nothing down, $5 per month. F. J. Lyman, 3777 Broadway; Piedmont 1478 or Berkeley 8560 evenings.

SNAP—5½ acres, $825; terms; 45 minutes Oakland; good land. Putnam, Walnut Creek. Pied. 7078J.

WE HAVE A GOOD RANCH THAT IS PRICED AT A SACRIFICE AND IS A GOOD BUY. 68 BACON BLDG.

WANT to sell my place at Hayward, 2½ acres good, level land near highway and station; price $1750; will take auto, bal. monthly. F. J. Lyman, 3777 Broadway; phone Piedmont 1478; Berkeley 8560 evening.

165 ACRES north of Napa Co.; 2 houses, barns and outside bldgs.; 3 wells; fruit trees; 2 acres in vineyard; some cash; no agents. Berkeley 289-W.

10 A., 5 rm. mod. house, 18 mi. so. of Sacramento; small orchard 3 yrs. old; bargain for quick sale. 5900 E. 14th st.

SAN MATEO REAL ESTATE

BARGAIN—For sale or trade, in the city of San Mateo, lot 86x100 ft. J. A. Pierson, 909 Broadway, room 10; phone Oakland 3685.

PROPERTY TO EXCHANGE

BY owner, Berkeley, sale or exchange for good bungalow; elegant, modern, 8-rm. house, sleep. porch, garage; excellent location; bargain. Piedmont 9.

CLEAR 7 acres, Livermore, level; cottage; fenced; some fruit; A1 soil; value $3000; want Oakland flats or bungalow up to $4000. See Chas. H. Myers, 438 15th st. Phone Lake. 4800.

FOR SALE or exchange, 80 acres, extra choice, improved; under Turlock irrigation district; 5-room house, barn; 75 tons silo; 4 miles from 3 shipping depots; Turlock 10 miles, Newman 8, Wilmar 4; good high school; leased for 6 years; cash rental; 7 horses, 14 h. p. gas engine, pump, tank, etc.; all necessary tools; $25,000; $10,000 cash, balance terms, or will exchange for close in apt.; must be good. Phone Piedmont 3740, or address Mrs. Hills, 1255 Haskell st., Berkeley.

MODESTO home wanted in exchange for Oakland cottage 6 rooms; lot 50x120; price $4000. Owner, Fruit. 1078W.

WILL EXCHANGE clear lot in Richmond valued at $600 for Ford or good used car. Box 10242, Tribune.

6 LOTS in Boonville, Mo., near business center; all clear; for Eastbay or ranch. Modern cottage in New Orleans, La., for a home in Eastbay. 4 houses in Beaumont, Tex., near shipyards, for Eastbay property. Two lots in Portland, Ore., for Eastbay. Star Real Estate Co., 417 10th st. Lakeside 3462.

20 A. IN GRIDLEY, Butte Co., 7 rm. mod. h., lge. barn, farm impl., horse, etc.; want mtg. up to $4000 as first payment, bal. 7%. Box 6579, Tribune.

PROPERTY WANTED

AA— We Build on Your Lot
We furnish the money. Phone us, we call, no expense to you. Calif. Builders Co., 414-15-16 B. of Italy Bldg.; O. 3412.

A 5-RM. bung.; gar.; about $3000 wanted at once; good district. Lake. 4603.

CONTRACTOR will build you a home on your "partly paid for" lot and take your equity as first payment, balance like rent; no cash required. Fruitvale 1487W, or Box 10536, Trib.

NEW 6 or 7-room house on high corner affording fine views; also large corner lot so situated. Box 5628, Tribune.

WE CHARGE YOU ONLY $22.50 FOR SELLING YOUR PROPERTY, NO MATTER WHAT ITS VALUE. CALL 68 BACON BLDG., 12TH ST. AND WASHINGTON, OR 1028 MARKET ST., R. 22, S. F.

WANTED by builder, the best and cheapest lot that ready cash can buy north of 48th st., bet. Telegraph and College; give full particulars in first letter. Box 5632, Tribune.

AUTOS, Etc.

At the Fruitvale Garage
A 1916 Olds, family touring, very cheap; 1917 Ford, 1917 Chevrolet, 1917 Overland, 1918 Maxwell, 1917 Maxwell and many others. We have cars in good running order from $200 up. Come out and look them over. 3247 E. 14th st.

A BARGAIN—Overland delivery car, with body, suitable for laundry, bakery or package service; newly painted; first-class condition. Call after 5:30 p. m., 5233 Shafter ave.

ATTACHED—1917 Overland touring, 25-H. P., perfect condition; run 6000 mi.; will sell for amount of attachment. R. G. Moore, 1417 Hopkins st.; Mer. 4562.

AUTOMOBILE deals financed quietly, quickly; private party. Box 5794, Trib.

BUICK 1917 6-cyl. rdstr.; paint, top, tires, good; mechanically can't be better; very low price and terms. See at 348 Golden Gate av., S. F.

BUICK SIX, 1916, 5-pass.; run 9000 miles, excellent cond.; cash. Piedmont 4147W.

BABY Grand 1918 Chevrolet, $875; $365 cash, bal. in 10 mos. 2770 Broadway.

EARLY 1917 Maxwell, just painted; $400. 732 14th st. Phone Lakeside 1735.

FOR SALE OR TRADE
1 4-cyl. '14, Delko starter, Buick tour. car, 1 4-cyl. Oakland roadster, starter. 331 9th st.

FORD car, used 7 months, privately owned; must be [illegible] Friday to highest bidder; in [illegible] condition. Apply 3109 Magnolia st. [illegible] 30th st.

FORD touring, good running condition; good tires, top, etc.; $275. 1716 Telegraph.

Continued on Next Page.

AUTOMOBILES FOR SALE.
Continued

CHANDLER touring, 1918 model; perfect condition; must sacrifice; terms. Phone Oakland 1268, 8 to 5.

CHEVROLET cut-down for sale. 315 Grove st.

FORD touring car, good condition, $250. 123 Hobart st.

FORD '17, roadster body and del. body; like new; cheap. Pied. 3429J.

FORD dump, overhauled; good rubber. Piedmont 822; Oakland 7050.

FORD with flat body; internal gear drive; good condition. Ph. Oak. 21.

Guaranteed Rebuilt Batteries. Bargains.
Lakeside 236.
Repairing and Recharging.
PITTSBURG BATTERY CO., 2130 Bdy.

IT WILL pay you to drop in and look over our line of used cars because our prices on cars are right. Pacheco Auto Co., Inc., 2901-07-15-19 Broadway. Lake. 1929.

JEFFREY truck; body curtains, lab., elec. equipment. Pied. 822; Oak. 190.

LOCOMOBILE—Like new, fully guaranteed; very classy; new cord tires, 1 extra tire; very low price for quick sale. Republic Garage, phone Oak. 6347. 24th and Telegraph.

LATE 1917 Ford Sedan in excellent condition with many extras and Bosch magneto; cheap and terms. See at 348 Golden Gate av., S. F.

LATE mod. del., 30x3½ tires and starter; fine shape. Pied. 3420J.

OVERLANDS—We have 6 to sell by Tuesday consisting of 1918 rdstr. and tour. model 90, dandy cars; Willys 6-7 pass., perfect; 1917 Willys-Knight Coupe like new; and others at your price. Don't fail to see them at 348 Golden Gate av., S. F.

OVERLAND 1913 touring, A1 condition, 4 new tires, new top; $350. 825 Adeline; Oakland 6528.

OAKLAND 1917 Little Six tour. in perfect condition to be sold at a sacrifice. See it at 348 Golden Gate av., S. F.

PRICE the others then see this five-passenger Overland, new top, new paint, good tires; looks swell; engine in good condition; will sell cheap. 4669 Dolores ave., Oakland.

PORTABLE GARAGES

Rent or sale, on easy terms. Shipped anywhere. 1651 60th st.; Piedmont 748.

PAGE, 1915 roadster, elec. lights, starter; $300, terms. Oak. 5902 nights and Sundays. Lake 2325.

SNAP—1918 touring car, 5 or 7-pass., used only 5 months; new tires; will take $665 if sold immediately; this car cost $1400 and is as good as new in every way. Apply at 2070 Clinton ave., Alameda.

STEWART ¾-ton truck; cabinet body; 5 tires. Phone Oakland 2253.

WEST COAST AUTO CO.

I PAY MORE CASH than any dealer on Broadway for late model used cars 2337 Broadway; phone Oakland 747.

1918—NEW WESTCOTT, the peach of the town; all ne wcord tires, 1 extra tire; very classy; better than new; low price. Phone Oak. 6347. Republic Garage, 24th and Telegraph.

1917 BUICK Little "4" roadster in perfect condition, must sell today, owner leaving city. See at 369 Golden Gate av., S. F.

1917 AUBURN, 6-cylinder, 5-pass., 6-39 model, in good cond., $600, or will trade for smaller 5-pass. Buick, Dodge or Oakland. 475 29th st.

1918 OAKLAND 4-pass coupe, perfect condition; like a new car. Pacheco Auto Company, Inc., 2901-07-15-19 Broadway; phone Lakeside 1929.

1917 DODGE—Touring, perfect condition; extras; must sell. 1716 Milvia st., Berkeley.

1917 DODGE touring, perfect condition; extras; must sell. 1716 Milvia st., Berkeley.

1918 LIGHT 6-cyl., mechanically perfect, new tires; take smaller car part payment, bal. to suit. 852 31st st.

1917 CHALMERS, good shape; best offer takes it. 1952 48th ave., or Fruit. 52?-J

1915 5-PASSENGER Ford body, curtains, top, cushions perfect condition; like new. Call Pied. 6894J.

1915 FORD tour., first-class cond.; must sacrifice. Call Newman, Berk. 2179J.

1916 FORD, cut down; brand new; Bosch magneto, Master carburetor; $?50 takes it. 1125 3rd ave., after 5 p. m.

$98—CARTER car, suitable for light delivery. 2333 E. 14th st.

1-TON Nash, like new; complete equipment. Phone Lakeside 969.

1-TON Federal; chain drive; bargain. Phone Piedmont 3300.

1-TON Kelly truck, now in service; cheap. Phone Lakeside 730.

1915 OVERLAND, suitable for truck; bargain. 3118 West st.

1918 BUICK small 6 touring car, $1250 cash, $1300 on time. Pied. 1452.

TRACTORS FOR SALE

SMALL Samson orchard tractor cheap. 259 12th st., Oakland.

$2000 TRACTOR, used 30 days, just like new; sacrifice for $1250; latest model track laying type. Box a117, Tribune.

AUTOMOBILES WANTED.

AA — Don't Sell Your Car

until we have figured on it. We positively guarantee to give you the highest price for any model auto in any condition. We sell used parts for all cars. Write, phone. Open Sun. a. m. OAKLAND AUTO WRECKING CO., 1715 Broadway; phone Oakland 6503.

AUTOS bought or sold on commission. 2333 Broadway.

Cadillac 8 or Chandler

Pay cash, snap, or full price giving lake dist. home. Lakeside 4603.

CASH for Ford touring, if bargain; state condition. Box 4735, Tribune.

CASH, 1917-18 Ford tour.; reas. 4025 Agua Vista st. Fruitvale 1554W.

FORD body, top and windshield. 4418 E. 14th st. Ftvl. 2193J.

HIGHEST CASH PRICES PAID FOR LATE MODEL USED CARS.

THE AUTO MART

2633-61 BROADWAY; PH. OAK 966

HIGHEST price paid for used cars; five wanted at once. Lakeside 1712.

OAKLAND AUTO BROKERAGE CO., AUTOS bought, sold and exchanged, or we will sell your car on commission. 1715 Broadway. Ph. Oak. 6503.

SECOND-HAND CARS WANTED. SERVICE GARAGE AND SUPPLY CO., 3271 E. 14th

WANT small car, with driver, for several days' work, to take sales man from drug store to drug store; will pay $7 to $8 a day; give phone number and make of car. Box 5185, Tribune.

WANTED—For cash, a late 1918 or 1919 Buick; must be privately owned and in perfect condition; no agents. Call Lake. 3528.

WILL PAY MORE CASH

for late model cars than other dealers in the city. Pied. 7634J.

WANTED—To buy Ford Sedan, late model. Drive car to 1739 Milvia st., Berkeley.

WANTED—To rent auto truck, ton or ton and half. Pac. Tel. & Tel. Co. Call Oak. 12000, Local 66.

WILL exchange cement work for light truck or auto. Fruitvale 2501W.

AUTOMOBILE ACCESSORIES

FORD trailer and box suitable for Ford, cheap. 2215 Grove st.

STOP-A-LEAK radiator cement; guaranteed to stop leaks. Jones Auto Supply Co., 2505 Broadway.

MONEY LOANED ON AUTOS

LOANS—SALES FINANCED.
TIRES SOLD ON EASY PAYMENTS TIRES
AUTO SECURITIES CO., 1706 Bdwy.

Say you saw it in The TRIBUNE.

AUTOS FOR HIRE.

A BUICK touring car, $1.50 per hour, city or country trips. Ph. Pied. 4951, Piedmont 3447.

A—1919 MODELS in National and Hudson super 6's, 7-pass. tour. cars, by hour or trip. Oakland 261.

A 1918 7-PASS. Haynes for hire, day or night; Sunday trips special. Pied. 721.

A1 DRIVER with 5-pass Dodge; cheap rates. Box 5626, Tribune.

TRIPS for invalids or convalescents; Hudson car. Morgan; Oakland 1969.

AUTO REPAIRING

AVENUE GARAGE

Day and night service. 2220 San Pablo ave. Oakland. Phone Oakland 49.

AUTO REPAIRING, WORK GUARANTEED; $1 PER HR.; ALL EXPERT WORKMEN. PARKER & DEVORE. 2102 FRANKLIN ST. OAK. 231.

AUTO REPAIR—Valve grinding a specialty; cash or terms. Oakland 6040.

FIRST-CLASS repair, guaranteed; estimates free at Ace Garage. 1951 E. 14th st. Schultz, prop. Merritt 2600.

Original Fruitvale Garage

Expert repairing and overhauling; all work guaranteed. 3422 East 14th st.
Night Service
Phone Fruitvale 92.

TIRES

Phone Lakeside 356.
TIRE HOSPITAL
VULCANIZING, RETREADING
1415 WEBSTER ST. OAKLAND CAL.
Near Fourteenth St.

TWO brand new Firestone cords, non-skid, 38x4½, for sale cheap; never on a wheel. Phone Oakland 2166.

TRUCK HAULING

HAULING WANTED for 2-ton truck; exp. driver, day or contract. Pd. 6??.

BICYCLES — MOTORCYCLES

HARLEY-DAVISON motorcycle, first class shape, cheap for cash. 1940 San Pablo.

1918 INDIAN; gone only 1200 miles, $275; some buy. Ala. 999.

MONEY TO LOAN—REAL ESTA[TE]

ABUNDANCE OF MONEY.
A. V. LONG Loans on Real estate Largest and
OLDEST ESTABLISHED CLIENTAGE IN OAKLAND. 1436 FRANKLIN ST., NEXT FRANKLIN THEATER. ? 3559.

A A A A A A A A A
ANY AMOUNT MONEY ON REAL ESTATE.
City. Flat Loans. Building Loans. Farm
6% - Barnum & Co. - 7%
625 First Nat'l. Bank Bldg.; Oak. 1816.

ANY AMOUNT on Oakland improved real estate. WACHS BROS., hours 9:30-11, 605 Union Savings Bank bldg.

KOENIG & KROLL
REAL ESTATE LOANS.
202 Bank of Italy Bldg.; Oakland 258

QUARTER OF A MILLION DOLLARS
To Loan on Real Estate
In Sums to Suit.
E. H. Lohmann
U. S. Bank Bldg.; 13th-Bdy.; Oak. 1343

QUICK LOANS, 6-7%, ANY AMOUNT. MacDONALD & VINSON, 401 SYNDICATE BLDG.; OAK. 5912

READY funds for real estate loans under $2000; no com. charge. Cruzan, 268 Bacon Bldg.; Oak 2901, hrs. 3-5.

MONEY WANTED.

WANT $2500 at 7%, first mtge.; 5216 Desmond st. Ph. builder, Pied. 3141W

$2500 ON 3 houses on 90th ave., at 7%; lot 100x140. Box 5791 Tribune.

MONEY TO LOAN

THE SAN FRANCISCO REMEDIAL LOAN ASSOCIATION.
932 Mission st., cor. Mint ave., opposite U. S. Mint; phone Kearny 5349.
Money to loan on pledges of diamonds, watches, jewelry and other articles of value, at 1% per month.
Money to loan on chattels, consisting of household effects, furniture, pianos, etc., at 1% a month on unpaid balances, 5% fee.
Transactions held confidential.
Chattel loans also made in Oakland, Alameda and Berkeley.

1% Money loaned on diamonds, Lib. Bonds; high prices for old gold, silver. 600 Broadway, N.E. cor.

APARTMENT HOUSES, HOTELS, ROOMING HOUSES FOR SALE AND LEASE.

AAAAAA—LODGING HOUSE MAN
MITCHENER

$ 375—9 rms., all hkpg.; rent $20, nicely furn.; all rented, near 16th and Grove sts.

$ 500 handles 10 rooms, just east of Broadway; elec.; rent $40; new furniture; new carpet; pick up.

$ 550—Beautifully furn. upper flat of 7 rms.; elec.; rent $27; owner leaving; must sell this week.

$ 850—14 rms. near City Hall; hkpg. and single; all sunny; rent $45; clears $80 and apt.

$1200—20 rms.; near Lake Merritt; all hkpg. apts.; elec.; cheap rent; water in rooms; terms.

$2000—26 rms.; modern apts.; private baths; all sunny apts.; rent $80; splendid location.

$2500 handles 60 rms. modern apts.; clearing $275 per month; dandy corner; pretty entrance; bargain.

$1500—22 rms.; men's modern rooming house; velvet carpet, brass beds; rent $50; transient and steady; swell corner; come terms.

$3500—40 rms., 2's, 3's; modern apts.; steam heated and modern in every particular; rent $225; snap.

MITCHENER
252-253 BACON BLOCK.

APARTMENT HOUSES

$7500—68 apts.; 105 rooms; all furn.; steam heat, hot water; modern in every way; 5-year lease; income per month net about $450.

$4000—60 rms.; 2-3 and 4-rm. apts.; rent only $175 per mo.; net income about $270 per month; a fine income on investment.

See F. Beardsley with F. F. PORTER, 1421 BROADWAY.

A TRANSIENT HOTEL

100 rms.; long lease; strictly modern; price $4000 less than same furniture could be bought for today; 53 rooms, with private bath; 27 with wall beds; nuf sed; exclusively listed.
Downtown hotel 55 rms., $5000.
Suburb hotel; furniture cost $10,000; 45 rooms for $3500.
R. A. Moore, Hotel Adams, Oak. 1353.

A 20-ROOM hkpg. apt.; selling owing to illness. Box 10268, Tribune.

FOR SALE, account health, a modern 4-apt. house; always rented; splendid income for price asked; no agents. Apply 345 E. 8th st. Ph. Merritt 4097.

MONEY-MAKER

Lady or gentleman, paying apt. houses; rooms full; $500 up. Write for private interview. Box 5587 Tribune.

ROOMING AND APT. HOUSES for sale, $500 up. It will pay you to call at 266 14th st., before buying.

11——ROOMS——11

nearly and nicely furn.; all hkpg.; 2 baths; 2 toilets; nice yard, trees, garden and chicken corral; rent $35; income $51; price $450.

HONEST JOHNSON, OF CORSE. 553 13TH ST. AUTO SERVICE FREE.

Say you saw it in The TRIBUNE.

STOCKS AND BONDS. STOCKS AND BONDS

Liberty Bonds Bought

GOVERNMENT PRICES PAID YOU IN CASH

1st 3½ coup..$103.84
2nd 4's coup...$97.94
3rd 4¼ coup...$97.48
4th 4¼ coup...$94.40

LIBERTY BONDS

Highest Cash Price Paid for Your Bonds

NO COMMISSION OR BROKERAGE
ROOM 401—BANK OF ITALY BUILDING PHONE LAKESIDE 1681
NEW YORK STOCK & BOND CO.
PARTLY PAID BONDS AND BANK RECEIPTS BOUGHT.
W. S. S. BOUGHT—THRIFT STAMPS BOUGHT
HOURS 8 A. M. TO 9 P. M. OPEN ALL DAY SUNDAY

Sell Direct to Old Established and Reliable Brokers.

1st 3½s $51.93 COMP. $103.87
2d 4s $48.98 COMP. $ 97.91
3d 4¼s $49.13 COMP. $ 98.26
4th 4¼s $47.62 COMP. $ 95.24

Cash paid the above prices less 1% brokerage. Figure your own bond.
WAR SAVINGS STAMPS BOUGHT
PARTLY PAID BONDS AND BANK RECEIPTS CASHED
GREAT WESTERN STOCK & BOND CO.
ROOM 905, SYNDICATE BLDG., 1440 BROADWAY, OAKLAND
Above Ye Liberty Theater, Bet. 14th and 15th Streets.
HOURS FROM 9 TO 6 P. M. SUNDAYS 10 TO 12

STOCKS AND BONDS

WM. CAVALIER & CO.
Member S. F. Stock and Bond Exchange, has established a
CLEARING HOUSE FOR
LIBERTY BONDS
where Banks, Corporations and individuals may sell their small Liberty Bonds at prices based latest S. F. Stock Exchange quotations. All issues, any denomination, bought and sold.
216-217-218 First National Bank Bldg., 14th, at San Pablo and Broadway, Oakland; phone Lakeside 780

NOTE BUTLER'S PRICES
FOR LIBERTY BONDS
RECEIPTS AND W. S. STAMPS

1st 3½s	$52.34	COMP.	$104.68
2d 4s	$49.31	"	$ 98.62
3d 4¼s	$49.14	"	$ 98.28
4th 4¼s	$47.59	"	$ 95.18

Cash paid the above prices; less 1% brokerage. Figure your own bond, or I will loan on full face value, total cost to you $6 per year on a $100 bond.
GEO. W. BUTLER, BROKER
Second Floor Bank of Italy Bldg., 11th-Broadway, Oakland; Lake. 3242.

GROSS & MILLER
INCORPORATED
INVESTMENT BROKERS
FEDERAL REALTY BLDG,
OAKLAND, CALIFORNIA
DEALERS IN LISTED AND UNLISTED STOCKS AND BONDS
LIBERTY BONDS
BOUGHT ON NEW YORK & SAN FRANCISCO STOCK EXCHANGE QUOTATIONS
UNDERWRITERS
OF HIGH-CLASS INDUSTRIAL SECURITIES

MINNEY

Pays more.
Get our net cash prices before selling your bonds or receipts.
THE MINNEY CO.
Real Estate and Loans
436 13th Street
Ground Floor,
Near Broadway

APARTMENT HOUSES, HOTELS, ROOMING HOUSES FOR SALE AND LEASE—Continued

ATTRACTIVE BARGAINS

$5000—127-room mod. apt.; cor., central, clearing $350 per month.

$2500—60 rooms, apts., cor.; low rent; clearing $200 to $225 per month.

$2000—24 rooms, apts.; modern in every respect; nothing better for the money.

$2000—24 rooms; apts.; bath to each apt.; well located; rent $80.

$2850—38 rooms, apts., cor; see this.

$ 800—20 rooms; corner; gas, electric; rent $40; clearing $75 over expenses.

$5500—60-room mod. hotel; conv. to the business center.

$2500—46 rooms, heart of Oakland.

$1600—30 rooms, rent $30, good buy.

$1600—18 rooms, cor good furnishings.

$ 650—20 rooms; gas and electric.

$ 550—18 rooms; victrola, sew. machine.

$ 550—12 rooms, T. S. cor., very central.

Thos. C. Spilker & Co., 250 Bacon Blk.

APARTMENT HOUSES, HOTELS, ROOMING HOUSES WANTED.

A SMALL rooming house of 10 or 12 rooms wanted for cash; good furniture. Box 10558, Tribune.

I HAVE $2800 to invest in rooming house or apt. house. Box 5?37, Tribune.

OAKLAND INVESTMENT.
$3000 will buy apartment house, 4 apartments; income $42 per month, steady tenant; this property is located 3 blocks from Hotel Oakland near corner. As an investment this is the best. Ruded Real Estate Co., 5239 E. 14th st., "Fruitvale," Oakland

INVESTMENTS

FOR SALE—Improved property; income from rents $110 month; in E. Oakland; on car line, near Lake Merritt. Box 5418, Tribune.

STOCKS AND BONDS.

LIBERTY BONDS
BOUGHT AND SOLD
SPOT CASH PAID
AT FEDERAL RESERVE
BANK PRICES
WAR SAVINGS STAMPS
PARTLY PAID BONDS
R. WHITEHEAD
STOCK AND BOND BROKER.
ESTABLISHED 1903.
207 FIRST NAT. BANK BLDG.,
OAKLAND, CALIF.
PHONE OAKLAND 1281.

$ $ $ $ $ $ $ $ $ $ $ $ $ $ $ $ $ $ $
LIBERTY BONDS
and BANK RECEIPTS Bought. Highest cash prices paid, based on San Francisco and New York Stock Exchange Quotations.
J. NEAL HARRIS
H. T. BIRR
Insurance and Bond Brokers, 225 First National Bank Bldg., 14th and Broadway, 2d Floor Phone Lakeside 593.
$ $ $ $ $ $ $ $ $ $ $ $ $ $ $ $ $ $ $

PARTLY PAID BONDS
We pay highest market quotations for your
LIBERTY BONDS
Don't sacrifice for less. See us. Bank receipts, W. S. S. bought.
NEASON & CALLERI
Rm. 206 Bacon Bldg. Open Sunday

A—LIBERTY BOND QUOTATIONS:

FIRST 3½s	$52.05	$104.10
SECOND 4s	49.05	98.10
THIRD 4¼s	49.00	98.00
FOURTH 4¼s	47.55	95.10

These figures are about the S. F. Exchange quotations, plus coupons.
We BUY and SELL all issues for CASH ON DELIVERY OF BONDS on a basis of these quotations.
E. L. LORDEN & CO.
OAKLAND OFFICE, 601 BANK OF ITALY BLDG., 1106 BROADWAY.
SAN FRANCISCO OFFICE, 716 Hearst Bldg.
SAN JOSE OFFICE, 17 N. First St.
SACRAMENTO OFFICE, 1008 Eighth St
FRESNO OFFICE, 1942 Fresno St.

CASH for war stamps, bank and shipyard receipts, and
LIBERTY BONDS
Liberal loans on bonds and receipts.
F. BOEGLE, 1752 Broadway

LIBERTY BONDS—Get full cash value at Mr. Garn 722 Chronicle bldg., S.F.

BUSINESS OPPORTUNITIES

A— Cash Grocery, $750
Corner, doing $30 per day; rent $15; a sunny living rooms.

$250—Barber shop, near City Hall; rent $2?; big snap.

$1500—Corner grocery, doing $50 cash per day; rent $30, 4 sunny rooms; will invoice stock.

MITCHENER, 252 BACON BLOCK.

ASSISTANT WANTED IN STORE, AND $1000

GENERAL WORK AND TYPING. SMALL WAGES, INCREASED WITH SALES. GIVE AGE, REFERENCE, EXPERIENCE. BOX 472 YREKA, CALIF.

BAKERY, located at 2621 Grove st., can be bought for $400; leaving town, sales are about $1500 a month; take everything but bread; ace for yourself.

CASH grocery for sale; doing above $25 a day; no delivery, just the thing for a woman alone; rent free. Invoice about $1500. If you haven't the cash don't answer. Box 5171, Tribune.

CIGAR stand and bootblack; good business opp. 2242 E. 14th; good location.

GARAGE

Established, close-in, with storage for 150 car; a two-man proposition; 5-year lease direct to you. Exclusively listed. R. A. Moore, Hotel Adams.

GARAGE, down town, fireproof, 5-year lease, low rent, storage for 50 cars, $2000 cash. Get busy.
Grocery clearing $300 per mo. $3000.
Down town butcher shop, $550. See R. A. Moore, Hotel Adams, Oak. 1353.

GROCERY store for sale, few blocks Broadway, good business. Oak. 2574.

PARTNER wanted for fur farming; little money required. Box 5187, Trib.

BUSINESS OPPORTUNITIES
Continued.

DO YOU WANT A GOOD GRILL AND RESTAURANT?
We have just listed one of the neatest and best paying in the Eastbay district, right in the business center on main street; seats 50; equipment high class; for personal reasons must make quick sale, so will sacrifice for $5000.

$2100—Grocery, with $2500 per month business; 2 living rooms; will invoice.

$ 900—Grocery, bakery, delicatessen, best of location, with a paying business.

$1500—Cafeteria, location the best; seats 60. See this for a bargain.

$ 750—Established paying coffee route. Restaurants and lunch counters.

$ 500—Good paying laundry route. Garages and vulcanizing plants.

THOS. C. SPILKER & CO., 250 Bacon Block.

VULCANIZING OUTFIT; sell separately; call after 6 p. m. or Sunday. 1013 E. 16th st., Oakland.

WE HAVE SEVERAL SMALL BUSINESS INVESTMENTS FOR SALE AT OWNER'S PRICE MINUS COMMISSION. 68 BACON BLDG.

$9500 WILL BUY an improved corner, in perfect repair, 3 stores and 2 flats, occupied by steady tenants; rents for over $100 per month. Address owner, Box 5414 Tribune.

12-ROOM house, furn. for sale, house for rent; reas.; upstairs brings $48 mo. Inq. 1584 Webster st.; Lake. 3565.

BUSINESS WANTED.

LIST YOUR BUSINESS WITH US; WE CAN SECURE A BUYER FOR YOU IN THE SHORTEST POSSIBLE TIME; WE DON'T CHARGE 5% COMMISSION; LET US EXPLAIN OUR MONEY-SAVING PLAN. 68 BACON BLDG., 12TH-WASHINGTON. 1028 MARKET ST., R. 22, S. F.

WANTED—To buy small grocery, with living-rooms. Box 5417, Tribune.

FOR SALE—MISCELLANEOUS

A EUREKA cleaner, $15; good condition. Phone Oak 5298 before 6 p. m.

CASH register, scale, meat sheer, coffee mill; cheap 366 12th. Lake. 838.

CHILD'S white enamel bed and mattress; hdwood. floor polisher. O. 3187.

CASH register, scale, meat slicer, coffee mill; cheap 366 12th. Lake. 838.

ELECTRIC washers sold on terms same as laundry bills as low as $1.25 per week, free trial given. Vacuum cleaners—Hoovers, Eurekas, etc., sold on terms $1 per week, also used machines as low as $15. L. H. Bullock Co., 1138 Broadway; ph. Oak. 6183

ELECTRIC incubator, brooder, glass, door and windows. 4119 Maybelle ave. Ftvl. 1107M.

FOR SALE—Folding chairs, Simmons, $3 doz. 609 56th st.; Pied. 6562-W.

GARDEN HOSE, ½ and ¾-inch, good quality, 100,000 feet; also belting, all sizes, much under wholesale price. H. Silverstein, 514 Webster.

J. MARTIN'S sale of gas stoves and hot plates below cost, will continue for 1 week more at 535 11th st.

LEAVING city, will sell or rent my new Singer sewing machine, $1.50 per month. Box 10534, Tribune.

MUST sell my electric washer cheap; brand new. Box 4606, Tribune.

NEUMANN BROS, breech loading shot gun and leather case, price $15. Phone Merritt 1272.

ONE mattress making outfit, with picking machine, can run by hand or electricity. Call after 1:30 p. m., 645 E. 11th st., Oakland.

PORCH and step, 75c qt.; floor paint, 55c-60c qt.; outside white, 25% zinc, $3 gal.; outside and inside white, $2.50 gal.; washable wall, $2.35, boiled oil, $1.30, all kalsomine, 8c lb.; a large lot of tubs, pails, gal. oil cans, stoves.
D. J. CANTY,
Oakland 6957. 964 16th st.
Open evenings.

RELIABLE WRECKING CO., new and 2nd hand lumber, windows, doors, shingles, roofing, paints, etc. 5301 Adeline st. Phone Piedmont 3035.

SCALE. CASH REGISTER

1872 SAN PABLO.
Phone Oakland 2120.

SPECIALS ON BOILERS

Boilers, guaranteed, new, $10.50 and $13.75. 461 49th st. Pied. 1521.

2 HOLE fireless cooker, Ideal, $15. 1831 14th ave., phone Merritt 1333.

CLOTHING.

CHEERFUL CONFIDENTIAL CREDIT
Attractive bargains in exclusive, inexpensive, high grade, smart suits, dresses, capes, georgette, crepe de chine waists, silk kimonas, silk underwear, silk sweaters, silk petticoats. For men, suits made to order, $15 up. Also Standard make watches, etc. Open a charge account with us and save money. Allison Style Shop, J. A. Cottell, Mgr., 357 12th st.

FOR SALE—MACHINERY.

PHONE Lakeside 2000. Motors bought and sold; special attention given to repairs, inspection rentals. Kimball Electric Co., motor shop, 13th, Grove sts., Oakland

BOATS AND MARINE ENGINES

20 FT. launch for sale; great bargain. 506 Central av., Alameda.

WANTED—MISCELLANEOUS.

AA— ATTENTION —AA
Clothing Bought
Positively pay highest prices for gents' suits, shoes, etc., higher than any other dealer. Let us make you an offer first. Call any time and place. Golden West Clothing Co., 503 7th st.; phone Lakeside 418.

A 100% AMERICAN institution. I want JUNK, FURNITURE, gents' CLOTHING, STOVES, metals, sacks, magazines or anything marketable; absolutely best cash prices. SARGENT, 1306 Brush st.; phone Oakland 6502.

A— CLOTHING BOUGHT
HIGHEST PRICES PAID FOR MEN'S CLOTHING; WILL CALL. ART MISFIT, 515 7TH ST. LAKE. 1964.

ABSOLUTELY best prices men's, ladies' chil'ns clothes Muller, 530 8th; O. 6457

DISCARDED CLOTHING wanted; I pay $6 to $30 for gent's suits, according to conditions. 461 8th st.; Oak. 5358.

HIGH PRICES paid for second-hand clothing. Phone Piedmont 683.

JUST STARTING UP—Need all kinds clothing; HIGHEST PRICES PAID; will call. Oakland 1695, 572 12th st.

OLD stamp collections bought; best prices paid. H. Loeb, 467 13th st., room 27.

PRIVATE party wants furniture and rugs and men's clothing; no dealers. Phone Oak. 4528.

STEAMER trunk, almost new; will exchange for large one. Berk. 8074W.

WANTED—BY LADIES' RELIEF SOCIETY, 365 45TH ST., DONATIONS OF LOGAN, BLACK AND RASPBERRY PLANTS.

WANTED—2d-hand windmill with a tank of about 3000 gal. capacity. H. E. Franks, Berk. 275?W.

WANTED—Non-reclining wicker outdoor invalid wheel chair; state price. Box 10550, Tribune.

WE BUY old books for cash. Hardy's Book Store, 915 Bdwy. Oakland 4715.

$1 for WATCHES, cleaned and guaranteed. C. M. Halsey, 1639 Telegraph.

20,000 USED brick wanted at once in Berkeley. Box 4728, Tribune

WANTED—MACHINERY

WANTED—Water tank and base, 4000 gals. Phone Merritt 1531.

FURNITURE FOR SALE.

ADELINE ST., 64?—Sacrificing furniture; must sell. Call at once.

BEAUTIFUL mahog. dining set of 10 pieces, leather seated chairs. Pied. 4671.

FURNITURE FOR SALE
Continued.

BEDROOM rug, used 2 mos., cost $50; will sell for $35. 129 32nd st.

BEAUTIFUL rosewood desk, cheap; suitable for a man. Box 5377, Trib.

COUCH. Morris chair, kitchen table, portieres. 6417 Harmon court, Oakland. Phone Piedmont 2010J.

COAL STOVE, A-1 condition, No. 7; 2-burner gas plate attached. 19 Moss av

FOUR complete sectional bookshelves, roller-top desk and card table. Call at Bekins' Storage, 20th-San Pablo, bet. 10-12 a. m.

FURN. of 6-room flat, good condition; rent $22; $300. 771 16th st.

LEAVING city; polished oak dining-room set, almost new, for half price; 42-in. round ext. table, genuine leather box seat chairs, comb. bookcase. 225 Linda ave., Piedmont; car B.

LEAVING town last of this week will sell my new solid oak furniture cheap. 616 18th st.

MUST raise money in few days; everything will go for less than half price; leather Davenport, rocking chairs, walnut bedroom set, fumed table and 6 leather chairs, $35; Axminster rugs, $15; carpets and some other furniture. 607 14th st.

OAK armchair, bamboo stand, small mahogany table; reas. 5204 Shattuck ave., Berkeley.

VELVET Wilton rug, 9x12, cost $115; gas range, cost $85; used one month; reasonable. 422 41st st.

WILLIAM AND MARY library table and rocker, tapestry chair, Morris chair, dining set, reed breakfast set, rugs and day bed. 341 19th st.

3-ROOM flat, furn., for sale. Call after 10 a. m., room 15, 1644 Telegraph.

6-FT. roll-top, fumed oak, 8-drawer desk, $17.50; cost $40. Hughes, Oak. 3073.

FURNITURE STORED.

PRICE REDUCED on furniture storage; separate rooms. F. F. PORTER, 1421 Broadway. Phone Lakeside 1000.

FURNITURE WANTED

A LADY wants house of good furniture (whole or part); must be reas. Ph. Oak. 6557 for appointment.

BEFORE you sell your store see Mr. Metcalf. Ph. Oak. 1371

FURNITURE WANTED—We give you more for your furniture and household goods than you can get elsewhere. J. A. Munro & Co., 1007 Clay st. Ok 4671. 911 Phelan bldg., S. F. Douglass 641.

KIST pays the highest prices for furniture and household goods, or exchange new for old. 512 11th st. Oak. 3187.

PARTY needs 50 rooms general furniture, carpets, rugs, stoves, etc., small or large lots, cash. Phone Oak. 2036.

PARTY wants furniture, carpets, rugs, sewing machine, stove, etc., for cash; any amount. Call Ftvl. 1232J.

SELL separately, ivory bedroom set, Circassian walnut dresser and bedstead, heavy brass bedstead and springs, handy couch, maple dresser, rugs and desk. 819 27th st.

THE DESK STORE buys and sells office furniture. 1805 San Pablo ave.; phone Lakeside 1075.

UNITED FURNITURE CO., INC., pays highest prices for used furniture, store fixtures. 801 Clay. Ph. Lakeside 2921.

WE pay 25% more for furniture, household goods, etc., than dealers. Mysel & Mysel Auctioneers, 363 13th st. nr Franklin, Phone Oak. 4470. Try us.

YOST, 1847-49 San Pablo av., will pay cash for furniture, stoves, etc. Phone Oakland 3665.

MUSICAL INSTRUMENTS FOR SALE

A1 up-to-date $200 talking machine with latest records, $95, terms. 947 76th st., Oakland; S. F., take K. R. Northbrae car to 54th st.

A "SOLOELLE" for sale; hear this wonderful soloelle before buying any player-piano. Kohler & Chase, 635 14th st., Oakland.

CROMATIC accordion, Italian make 108 base key. Phone Pied. 7755.

J. & C. FISCHER, mah., up to date finish; $175. 1803 Teleg.; Lake 4793.

MY PLAYER, Hudson plain case, lot of rolls, bench; cost $750; cash $290. 502 18th st.; Lake 4793.

MY BUNGALOW style player, 90 rolls, bench; cost $725; make offer; leaving city. 571 Sycamore st.

PLAYER PIANO, beautiful mahogany case, very fine instrument; also furniture for sale. Call at Bay Cities Tire Co., 2329 Broadway, Oakland.

SOLID ebony upright piano, A1 cond. 1418 Webster; Lake 4182; no dealers.

UPRIGHT piano for cash, $50; not a sq. 502 18th st.; Lake 4793.

WEBER piano, mah. case; good as new. Lakeside 4793; 502 18th st.

$35—PIANOLA player attachment, fine condition; cost new $400. 617 18th st.

MUSICAL INSTRUMENTS WANTED

CASH for good piano or player; no dealers. Mr. Webb, Lakeside 4793.

SPOT CASH paid for piano or player piano. Oak. 6239.

BIRDS, CATS, DOGS (PETS).

WANTED—Collie, not over 4 months old. Phone Oakland 1853.

POULTRY AND RABBITS.

FOR SALE, cheap—Good does, bred, unbred or with litters. Inquire 1812 Prince st. Berk. 3135W.

FEED Quality counts. Mitzman, 619 Washington; ph. Lakeside 539.

FOR SALE—4 does, 2 with litters; 2 bucks; $15. 2551 Humboldt ave.

JUST received 900 to 1000 pullets, 7 to 9 mos. old, for sale at sacrifice. Fred Diehl, 324 Franklin. Lakeside 461.

NEW ZEALAND Reds, young and old; hutches given away. 3777 Pied. av.

SALE or trade for chickens, good milch goat; fresh in May. J. Elliott, Lafayette, or Phone Pied. 1720.

THOROUGHBRED Buff Orpington hatching eggs, $1.50 for 15. 266 28th st., E. of Broadway.

WANTED—POULTRY RAISERS EVERYWHERE TO TRY DR. HESS' POULTRY PAN-A-CE-A FREE. Call on any of the dealers below and get a generous sized free trial package. Feed it according to direction and learn from your own experience that Dr. Hess' Poultry Pan-a-ce-a does keep poultry healthy and does make hens lay. Excellent at moulting time and to start chicks right. DR. HESS' INSTANT LOUSE KILLER is sure death to poultry lice. Guaranteed. To prevent and cure ROUP use DR. HESS' ROUP REMEDY. Get your free trial package of Pan-a-ce-a from any of these dealers: Heger & Harris, 1917 San Pablo ave.; H. A. Longfellow, 520 Third; Farmers' Hay & Grain Exchange, 609 Clay, A. W. Anderson Co., 4143 E. 14th; A. Mitzman, 619 Washington; Frank Brown, 4512 E. 14th; Ed. E. Peterson, 2248 E. 14th; Jos. P. Meyers, E. 14th and 85th ave.; P. C. Frederickson, 2025 Fruitvale ave.; J. M. Finck Co., 5729 San Pablo ave.; C. W. Hickman, 5323 Claremont ave.; Edwin T. Gorie, 3403 Telegraph ave., cor. 34th; Gorrie & Yeoman, Main and B, Hayward; J. G. Lubben, 1701 Webster, Alameda; Aug. H. W. Koerber, 2211 Santa Clara ave., Alameda; A. P. Newbert, 9634 E. 14th, Elmhurst; W. C. Black, Ashby and Shattuck, Berkeley; J. Olsen, 2002 San Pablo ave., W. Berkeley; Geo. C. Prytz, Emeryville; Pulse Bros., Richmond; Wallace Bros., 6910 E. 14th, Melrose.

11 THOROUGHBRED red Carneaux pigeons, $10; sell or exchange. What have you? Phone Fruitvale 1961W.

$50 BUYS 43 Flemish and New Zealand rabbits, incl. hutches. 275 38th.

HORSES AND VEHICLES

BEAUTIFUL Shetland ponies for sale or rent by mo. Call Piedmont Baths.

FOR SALE, $40, gentle horse and 2 wagons; bought auto, will sell separate. 4418 E. 14th. Ftvl 2193J.

ONE top wagon in good condition for sale cheap; after 4:30 p. m. 645 E. 11th st., Oakland.

DEATHS

BRIGHAM—In this city, March 25, 1919, Mary Louise Brigham, dearly beloved mother of Mrs. W. S. Bigelow and E. B. Brigham of Oakland, Cal.; Charles F. Brigham of Galt, Ontario, and W. P. Brigham of Lethbridge, Alberta, Canada, and loving sister of Louis Plank of San Francisco, a native of New York, aged 77 years 2 months and 14 days.
Friends and acquaintances are respectfully invited to attend the funeral tomorrow (Thursday), March 27, 1919, at 2 o'clock p. m., from the chapel of the California Crematorium, 4499 Piedmont avenue. Remains at the parlors of Arthur G. Stout, 2307 Telegraph avenue.

GENTIS—In this city, March 25, 1919, Alberta Leigh Gentis, beloved wife of R. A. Gentis and loving mother of Rene Gentis, a native of Virginia, aged 36 years.
Funeral services tomorrow (Thursday), March 27, 1919, at 2 o'clock p. m., from the funeral chapel of Grant D. Miller, 2372 East Fourteenth street, corner of Twenty-fourth avenue. Incineration private.

FEILD—In this city, March 25, 1919, Theresa M., beloved wife of Edgar Feild and loving sister of Marie V. O'Connor, a native of San Francisco, aged 28 years 5 months and 5 days.
Friends and acquaintances are respectfully invited to attend the funeral Friday, March 28, at 10 o'clock a. m., from the chapel of Julius S. Godeau, 2210 Webster street, corner of Twenty-first. Interment Evergreen Cemetery.

CARD OF THANKS.
I wish to express my heartfelt thanks to my many friends for the kind sympathy and beautiful flowers extended to me during my recent bereavement, the loss of my loving husband.
MRS. CAROLINA BIELICH.
4019 Quigley street, Oakland, Cal.

CARD OF THANKS.
We wish to thank our many friends, especially Brooklyn Lodge, 225, F. & A. M.; Oakland Scottish Rite bodies, Aahmes Temple, A. A. O. N. O. M. S., and associates of the health department, for their many kind words of sympathy and floral offerings.
MRS. JULIA MERRILL AND FAMILY.

FUNERAL, COMPLETE, $75.
Cloth-covered silver-mounted casket, embalming, shroud, auto hearse, 1 auto, personal service of Mr. and Mrs. Gorman. J. Gorman & Son. 2222 Dana. Phone Berkeley 161.

Announcements

Freeman & Cox-Roach & Kenney Inc.
FUNERAL DIRECTORS
Our combined interests means more efficiency, superior service and personal attention.
Main Office, 2630 Telegraph Ave. Phone Oakland 171.
Branch Office, 3479 Piedmont Ave. Phone Piedmont 745.
Berkeley Office, 2414 Grove St. Phone Berkeley 2538.

LIVESTOCK

A THOROUGHBRED Swiss Billy; a beauty; for service, $5. 1004 91st av.

GOATS, all kinds; some fresh, some coming in soon; one fine Swiss, heavy milker; also some kids at 2132 San Pablo av., Berkeley, near Dwight way. Phone Berkeley 3456-J.

GOOD grade goat for sale, just fresh; good milker. Fruitvale 599-W

GOATS, rabbits, pigeons, Guinea pigs, good cond. 720 18th st., Richmond.

ONE nanny goat and 3 small, 4 mos. old. 4119 Maybelle; Fruitvale 1107-M.

FOR SALE—Young family cow, Jersey, also calf. 2551 Humboldt ave.

6 GOOD goats, cheap; coming fresh. 2235 San Pablo ave., Berkeley.

SEWING MACHINES.

SPECIAL SALE

Newest, latest 1919 models White Rotaries. 66 Singers, New Homes and others at less than one-quarter their actual value; office samples and demonstrator rent machines at less than one-quarter their actual value.

$90 White Rotaries.....$35
$35 66 Singers......... 35
$80 New Homes......... 35
$80 Domestics 30

20 GENUINE WILCOX & GIBBS
Box Top and Dropheads
$7.00 to $20.00

Other good drophead machines $5 to $20. Box tops, $2 to $5. Come early and get your pick. Machines guaranteed 5 to 10 years. We take Liberty Bonds at face value.

W. T. DAVIS
559 12th St.
Bet. Clay and Jefferson. Lakeside 249

NELSON buys, sells, rents and repairs all makes of sewing machines. 611 14th st., bet. Jefferson and Grove. Oakland 1714.

WE HAVE

About 50 New White Rotary
SEWING MACHINES
1919 Models

Slightly damaged in shipment, on which the railroad company has allowed us our claim. The retail price of these machines is $90. For quick sale we are giving a special discount from $20 to $40 off cash or small monthly payments; Liberty Bonds, face value. Dressmaking course free.
We also have a few very good, slightly used machines from $5 up, all guaranteed for 5 years.
WHITE SEWING MACHINE CO.
588 14th st., corner Jefferson.

TYPEWRITERS.

AMERICAN FACTORY REBUILT TYPEWRITERS
ALL MAKES, ALL PRICES Typewriters rented. Special rental rates to students. Non-visibles, 3 mos., $6; visibles, 3 mos., $..50 and up. First rental paid will apply on purchase price of any machine selected.
AMER. WRITING MACHINE CO., Inc 506 Market st. S. F. Douglas 649.

LEGAL NOTICES

NOTICE OF NON-RESPONSIBILITY.
I, the undersigned, have bought the ice cream, candy and notion business of Mrs. N. Powell, located at 1242 Park street, Alameda, California, and am in no way responsible for any debts or obligations contracted thereon by former owners. All outstanding bills must be presented on or before March 30th, 1919.
(Signed) MRS. A. M. RICE.
1243 Park street, Alameda.

NOTICE OF SALE.
On April 1, 1919, at 2 p. m., on the premises, will sell at Public Auction the Michigan automobile stored in my garage to cover unpaid rent for the past 18 months.
MRS. A. HARVEY,
Cor. Colusa and Catalina ave., Thousand Oaks.

My wife, Mrs. Joseph H. Taylor, having left my bed and board, I will not be responsible for any bills contracted by her on and after this 22d day of March, 1919.
(Signed) MR. JOSEPH H. TAYLOR.

My wife, Elsie Felton Harlan, having left my bed and board, I will not be responsible for any bills contracted by her on and after this 24th day of March, 1919.
(Signed) W. C. HARLAN.

AUCTION SALE

J. A. MUNRO & CO.
AUCTIONEERS
1007 Clay st.; cor. 10th st.; phone Oakland 4671; will pay highest price paid for merchandise, furniture, etc., or I sell on commission. Sales every Friday.

CHOICE AUCTION SALE

We have received instructions from Mr. Geo. B. Ferguson, who recently sold his home, to sell the elegant furnishings on the premises,
No. 133 Hillside Avenue, Near Blair Avenue, Piedmont.
Sale Thursday, March 27th, at 10:30 A. M.
Open for inspection Wednesday afternoon. Take Piedmont ave. car, get off at Hillside ave.
The furnishings of this beautiful home comprise elegant cabinet grand mahogany upright piano, oil paintings by W. Keith, Martinal, Deakin, Holdredge and others, steel engravings, choice and rare Oriental rugs, 12x15 Mahal, large Cashmere, Beloochistan, Shiraz and Surrich, leather Turkish chairs, odd parlor pieces, draperies, books, book cases, bric-a-brac, one of the finest collections of rare coins in the state, mirrors, oak dining room furniture, rare English china, cut glass, oak desk, antique mahogany fiddle, back chairs, fine line of Circassian up-to-date dressers and chiffoniers, brass beds, hair mattresses, bedding, couches, body Brussels carpets, kitchen range, ice chest, porch furniture, garden tools, etc., etc.
ALL MUST AND WILL BE SOLD.
J. A. MUNRO & CO., Auctioneers.

FURNITURE AUCTION SALE

of the furniture, carpets, pianos, etc., of W. A. Anderson, and others.
Sale at Auction Rooms, 1007 Clay St., Cor. Tenth St., Oakland,
Sale Friday, March 28th, at 10:30 A. M.
Open for inspection Thursday afternoon and evening
Comprising in part: Upright piano, carpets, rugs, parlor furniture, bed room, dining room and kitchen furniture.
ALL MUST AND WILL BE SOLD.
J. A. MUNRO & CO., Auctioneers.

LEGAL NOTICES

No. of Bank, 182.
REPORT OF CONDITION
OF THE
FARMERS AND MERCHANTS SAVINGS BANK
of Oakland, California, as of the close of business on the 4th day of March, 1919.

RESOURCES.	
Loans and discounts	$1,848,823.48
Bonds, warrants and other securities	513,354.60
Bank premises, furniture and fixtures	176,200.00
Safe deposit vaults	10,400.00
Other real estate owned	8,200.00
Due from reserve banks	253,482.05
Actual cash on hand	93,408.13
Exchanges for clearing house	10,668.15
Checks and other cash items	3,049.25
Total	$2,911,651.66
LIABILITIES.	
Capital stock paid in	$ 258,?00.00
Surplus	10,000.00
Undivided and other existing profits, less expenses and taxes paid	17,425.42
Savings deposits	2,569,342.63
Time certificates of deposit	3,426.71
State, county and municipal deposits	70,000.00
Building loans	6,095.90
Total	$2,911,651.66

State of California, County of Alameda—ss.
Samuel Bell McKee, Vice-President, and F. C. Martens, Assistant Secretary of Farmers and Merchants Savings Bank of Oakland, California, being duly sworn, each for himself, says he has a personal knowledge of the matters contained in the foregoing report of condition and that every allegation, statement, matter and thing therein contained, is true to the best of his knowledge and belief.
SAMUEL BELL McKEE, Vice-President.
F. C. MARTENS, Asst. Secretary.
Severally subscribed and sworn to before me by both deponents, the 22nd day of March, 1919.
MARY PARKINSON, Notary Public in and for said County of Alameda, State of California.

NOTICE TO CREDITORS.
No. 25176. Department 4.
Notice is hereby given by the undersigned executor of the last will and testament of Fannie Horne, deceased, to all persons having claims against the said deceased to, within four (4) months after the first publication of this notice, either file them, with the necessary vouchers, in the office of the Clerk of the Superior Court of the State of California, in and for the County of Alameda, or exhibit them, with the necessary vouchers, to me at the office of Louis Glickman, No. 501-502 Oakland Bank of Savings Building, Twelfth and Broadway streets, Oakland, California, which place the undersigned selects as the place of business in all matters connected with said estate.
A. C. HORNE,
Executor of the last Will and Testament of Fannie Horne, deceased.
Dated: Oakland, February 25th, 1919.
LOUIS GLICKMAN and NEWMIRE & WATKINS, Attorneys for Executor, No. 501-502 Oakland Bank of Savings Building, Twelfth and Broadway streets, Oakland, California.
Date of first publication: Feb. 26, 1919.

SALE OF AUTOMOBILE.
Notice is hereby given that on Monday, March 31st, 1919, at 9:30 o'clock A. M., at the Alameda County Garage, situated on the south side of Fourth street, between Broadway and Washington streets, in the City of Oakland, there will be sold at public auction to the highest bidder for cash, one 7-passenger 1915 model "Marmon 34" automobile which is now the property of the County of Alameda.
GEO. E. GROSS,
Clerk of the Board of Supervisors, Alameda County, California.
Dated: March 24th, 1919.

NOTICE OF SALE.
Notice is hereby given that the following described property, to-wit: One 1912 Detroiter touring car, model A-1, No. 777, will be sold by J. A. Munro, Auctioneer, to the highest bidder for cash at public auction, on the premises of the Western Motors Company, located at Twenty-fourth and Broadway, on Monday, the 6th day of April, 1919, at 9 A. M., to cover bills due and accrued
WESTERN MOTORS COMPANY.
Dated: Oakland, Calif., March 25, 1919.

NOTICE OF NON-RESPONSIBILITY.
I, the undersigned, have bought the delicatessen owned by Alice M. Damkroeger, located at Oakland Market, between Franklin and Broadway, Oakland, California, and am in no way responsible for any debts or obligations contracted thereon by former owners. All outstanding bills must be presented on or before March 29, 1919.
(Signed) W. A. POTTER.

NOTICE OF MEETING.
The annual meeting of the stockholders of the Baker-Hansen Mfg. Co. will be held at the office of the company, 744-758 Twenty-third avenue, Oakland, California, at 2 o'clock P. M., April 11th, 1919, for the purpose of electing Board of Directors, etc.
BAKER-HANSEN MFG. CO.
Jay Erwin Baker, Pres.

NOTICE OF NON-RESPONSIBILITY.
I, the undersigned, have bought the grocery business known as High Street Grocery, located at 3160 High street, Oakland, California, and am in no way responsible for any debts or obligations contracted thereon by former owners. All outstanding bills must be presented on or before April 2nd, 1919.
(Signed) M. D. NORTON.

Oakland Tribune

Combined Telegraphic News Service of all papers. Full Associated Press, United Press, International News and Pacific News Service

P. O. SLEUTHS NOW TRAILING BOMB AUTHORS

Search was continued today by the postal inspectors, who have taken charge of the investigation of the dynamiting of the George Greenwood home eight days ago, for the mysterious writers of "death letters" in Oakland, Piedmont and Burlingame, believed responsible for the outrage. The coroner's inquest, held last evening on Mrs. Greenwood, victim of the bomb, reviewed the explosion occurrences so far as known, but failed to bring out any new facts. The coroner's jury rendered a verdict that Mrs. Greenwood came to her death from an infernal machine "placed by parties unknown, whom we hereby charge with murder."

SAY BOMB HAD FUSE.

Police inspectors believe that the bomb that killed Mrs. George D. Greenwood, March 18, was exploded by a time fuse. They have not yet determined the nature of the explosive in the bomb, but think it might have been either TNT or nitrate.

These two outstanding facts were brought out last evening at the inquest into the death of Mrs. Greenwood held at the Albert Brown undertaking establishment, 582 Thirteenth street. They were stated by Detective William Kyle.

The hearing was perfunctory. Those who testified were Mr Greenwood, his son George Monroe, Ina Johnson, the Greenwood cook; James Miyamoto, who lives at the Evarts-Brown home next door, and Dr. Edward V. Tiffany, who performed the autopsy.

Dr. Tiffany said her death was caused either by a large fracture on the right side of the forehead or by a piece of wire which passed through Mrs. Greenwood's heart. Either would have caused death, he said. He described large burns on the right leg and the right shoulder, and said her right side was most mutilated, indicating that was the side most exposed.

SEES VICTIM'S BODY.

Kyle told of seeing the body as it lay about ten feet from where the bomb went off, the head toward the place of explosion, the body on its right side, shoes and stockings blown off. He said he believed she was killed where she stood.

Greenwood told of running down stairs after the explosion and finding the body. He said he had received no threatening letters since that of a year ago, which was reported at that time

His son said he arrived at the scene in an automobile about five minutes after the explosion. He said until he arrived he did not know that there was anything wrong as he had not heard the explosion. His father, he said, sent him for a doctor and he drove away immediately

Ina Johnson, the cook, who was the only person in the house beside Greenwood when the bomb exploded told of hearing it, of searching through the house for the possible cause and finally going into the courtyard where she saw the body.

Miyamoto said he saw no strange person in the yard on the afternoon of the explosion. He told of seeing a black smoke rise shortly afterward.

SALESMAN SEEKS DAMAGES.

SAN FRANCICO, March 26.—Twenty-five thousand dollars damages are demanded of the David Jacks Corporation in an action filed yesterday with the United States District Court by Chris Linder, a traveling salesman. The complaint recites that on January 18 of this year, Linder was riding in a hotel bus in Salinas which the Jacks Company owns and that he was thrown from the bus suffering a broken thigh.

'Don't Care About Injuries; He's Back, That's Big Thing

TRIBUNE snapshot taken yesterday afternoon at the Oakland mole of MRS. GEORGE MORRISON serving wounded and convalescent soldiers on their way to hospital or home. The men are, left to right, P. H. DANIELS, Company B, Twenty-ninth Engineers; A. O. DRAY, Supply Company, Eleventh F. A.; HARVEY C. JACKSON, Hospital Corps Escort; JOHN H. CAYTER, Headquarters Troop, Eighth Division.

Between Sobs and Laughs of Welcoming Wife Hero Tells of Hun Atrocity

A contingent of twenty-odd wounded American heroes passed through the Oakland mole station yesterday afternoon, some on their way to the Letterman General Hospital at the Presidio, and others, no longer needing the care of physicians, bound for points in Washington and Oregon.

The men arrived during the afternoon on trains from the east. At the mole they were guided to the Red Crohs hut and given refreshments by the women of the Red Cross In the contingent were men who had served in several sectors of the western front.

W. D. Melville, a master plumber of San Francisco, who enlisted as a private, in the 26th Engineres in the early days of the war, confirmed German atrocity stories.

"The American boys now coming home who were on the line early are all bringing confirmation of atrocity stories," said Melville The most frightful things were done by the Germans in an effort to destroy morale. We saw enough, but we did not see one-half what the French and British saw. Our regiment devoted itself exclusively to water supply. On one occasion we entered a small village where it appeared that every person had been inoculated with the germ of a dreaded disease through scientific means of the most devilish ingenuity. The entire civil population had to be isolated to protect the troops. Stories told by some of the young girls in captured villages would make any man's blood boil. Church altars were desecrated in the most revolting manner.

"In the advanced areas, every bit of water supply was polluted by the retreating Germans, both with sewage and chemicals The water problem was one of the big problems of the war and no water in France was fit to drink until it had been given the clorine treatment. Men were under the strictest orders to drink nothing but clorine treated water under the penalty of severe punishment for non-compliance."

Melville, whose ankle had been shattered by an exploding shell just a few days before the armistice, was met at San Francisco by his wife, who cried and laughed over her husband for ten minutes

"I don't care about his injuries—he's back—that's the big thing," said Mrs Melville.

Other San Franciscans were: Emmett Brophy, 2nd Ammunition Train, 2d Divison, of 1235 Thirty-seventh avenue, who was burned with gasoline.

Oscar P. Dupont, 4th Engineers, 4th Division, of 1512 Lombard street, who was gassed on the Vesle front.

Sergeant William B. McRae, 3d Cavalry, 1st Division, 1600 Mission streets who went to France with General Pershing and who was wounded by a shell.

Harry Presley, 361st Infantry, 91st Division, of 251 Fifteenth avenue, who was gassed in the Argonne.

California Brewers May File Test Case

California brewing interests may file a test case against the prohibition order similar to the suit on file in New York The California State Brewers' Association will discuss the matter at a meeting late today in San Francisco.

A number of California brewers are said to be planning to reopen their breweries at once, under the statement of Elihu Root that the government has no authority to prohibit brewing of a 2.75 per cent alcohol product.

QUICK ACTION AVERTS DISASTER

Quick action on the part of the engineer of a west-bound Western Pacific passenger train saved the life of G Angeli, a local produce dealer and politician, whose auto truck was struck by the engine at Third and Franklin streets at 8.20 o'clock this morning Angeli, who had driven his truck onto the track as the train bore down upon him, became confused and hesitated in the middle of the rails. Seeing the man's predicament, the engineer applied the emergency brakes, at the same time reversing his engine. The heavy train came almost to a stop before the engine struck Angeli's car head on, and shoved it from the track.

Patrolman James Dolan, who was in the vicinity at the time, rushed to the scene and was followed by a hundred or more commission men and truck gardeners. The automobile was not damaged and Angeli escaped unhurt, but he had such a close call that he was almost speechless for a time.

DOAK INSANE, IS VERDICT OF HIS JURY

Dr. John L. Doak lost his fight of a week and a day to have himself declared sane, the jury returning a verdict of insanity late yesterday afternoon after about fifteen minutes' deliberation. The jury stood 11 to 1 for the verdict. As the trial was in the nature of a civil action, it required but nine of the jurors to agree.

A number of deputy sheriffs stood near the defendant as the jury came in, apprehensive that if the verdict went against him he might endeavor to break away. But instead of making any demonstration, Doak sat entirely unmoved, betraying no emotion whatever As soon as the formalities of filing the verdict were over he arose and gave notice of appeal, assigning as his grounds lack of jurisdiction by the Alameda county court The point was ruled as not well taken, however, and Judge Church suggested to him that he would have sixty days in which to perfect his appeal and that he take it up with an attorney. He asked for a stay of execution of the commitment to Agnew, and for a bond, both of which were denied. Thereafter Doak picked up his hat and coat and walked out, followed by the bailiffs. He returned to the receiving hospital and was taken back to Agnew today

Deputy District Attorney Myron Harris relied chiefly upon the letters written by Doak from the Oregon asylum during the past two months. There were five of these, filled with bitter vituperation of his mother and his eldest brother. He flatly denied having written them, and the district attorney had none of Doak's handwriting with which to compare them.

During the progress of the trial Doak, acting as his own attorney made notes on sheets of paper. When he went on the witness stand to testify he occasionally glanced at these notes. On cross-examination Harris asked to see these sheets. Doak protested and argued that they were privileged, made by himself in his capacity as attorney for the defendant. But the Court ruled against him and he surrendered the notes with a smile.

When the jury retired they were hardly within their room when they sent for these letters and the defendant's notes, which was in evidence, and their deliberations consisted only of comparing the handwriting.

The trial has cost Alameda county approximately $2000, though Doak never resided here a day in his life. The statute makes it necessary for any county in which an alleged insane person is found to investigate his case.

Doak was returned here from Oregon three weeks ago He was in the asylum there and was returned here because of California being the state of his residence. He has been twice in the Oregon asylum once in Agnew and once in the Southern California asylum.

SOLDIER DIES IN FRANCE

Private Richard Lee Green of Anaheim, who is listed as having succumbed of disease, is the only Californian whose name appears among the casualties announced by the War Department today.

Lost Man From Battle Still Puzzle

Smiling Victim May Be From Eastbay Cannot Speak, But Traces Map

Who is the young Italian who has come back a "lost" man from the battle fields of Europe?

Is there a fond young wife, waiting hoping, fearing for him, after the silence of all these months in Oakland, or Berkeley or Alameda—in San Francisco or the bay region? Are two little children waiting for daddy to come home from the war and crying because something is keeping him and he does not send them love and kisses?

Is his name Maurizio Pelylegrino or have the tests all failed? Are any of the conjectures right? Are all of the guesses wrong?

While an endeavor is being made to solve these questions the young soldier grows stronger and more smiling and welcomes with eager eyes those who go to ward fourteen in the military general hospital at Colonia, New York. He cannot speak. He cannot write. He can read only a few proper names. He can make know neither whence he came nor who his people are.

BOMB DESTROYS IDENTITY.

A bomb hurling its deadly destruction along the battle front lodged in the head of the young soldier a missile which inflicted a terrible gash near the brain. His right arm was paralyzed He lost the power of speech. In the terrible fray his identification tag became battered and bent with the name and the regiment obliterated. He was a wounded, "lost" man—name, home, past wiped out. But he lived and kept on smiling.

So he was taken to Colonia, and military authorities and the Red Cross service set about trying to discover the valiant young chap to himself. He received them all graciously. He worried and tried, and despaired that he could not help them. But all the time his eyes which had looked on battle and death and destruction went on shining

The whole United States was laid before him one day in a map. He looked it over with interest. Then he pointed to Seattle. So they brought him printed lists of prominent names, places, organizations and industries in Seattle. He welcomed the name of a former mayor and a hotel. He chuckled and nodded and waved his fist at the name of Ole Hanson. Seattle newspapers seemed *familiar*.

Camp Lewis of the map was the signal for a wild excitement. He threw out his arms and tried to signal that Camp Lewis was something he knew much about. Then they brought him a great atlas.

San Francisco bay he found quite easily and with trembling finger he pointed the way round the bay country. He followed the trail up the coast to Tacoma, to Camp Lewis and away on to New York Then he chose a map of Europe. It was overseas he had fought.

At Caneo in northern Italy he laughed and traced with his poor left hand the mystic figures "1888." It is presumed that he was endeavoring to tell that he was born there 30 years ago. Later he marked out Tours. Various tests have suggested that his name may be Maurzo Pellegrino, that he is probably married and has two children. Again this information is purely circumstantial. It is believed that he enlisted or was drafted from some point touching on San Francisco bay, trained at Camp Lewis and sailed overseas from New York.

Words mean little to the shell-pierced consciousness. The "lost" man for whom some woman is mourning, comprehends all that goes on about him, realizes his unusual condition and makes the painful effort of breaking through the silence which has been reared about him and concentrating upon a past which is blank to those who would help him.

Who is the wounded, helpless, overseas veteran?

Is he an Oakland lad—an Alameda county chap—a California man who joined the colors to give himself for the land of his adoption, and to spend himself valiantly until a cannon left him a living "dead" man—a silent, walled up man—a helpless, lonely man who yet smiles?

YOUTHS FIGHT DUEL; ONE IS SHOT IN CHEST

SAN FRANCISCO, March 26.—"Dago Louie" Bacciacca, wholesaler for a morning paper, and Jeremiah Fairbanks, who holds a similar position on an afternoon paper here, fought a duel at Geary and Market streets, at 2:30 o'clock this morning.

Bacciacca shot Fairbanks in the left chest. Fairbanks is at the Central Emergency hospital in a serious condition. Bacciacca is under arrest

According to witnesses, who included Policemen Phelan and Rollins, Fairbanks approached Bacciacca and struck him in the face with the butt of a revolver. Bacciacca then drew his own revolver and leveling it at his assailant, disarmed him. Then, it is charged, Bacciacca backed away and fired one shot at the unarmed man.

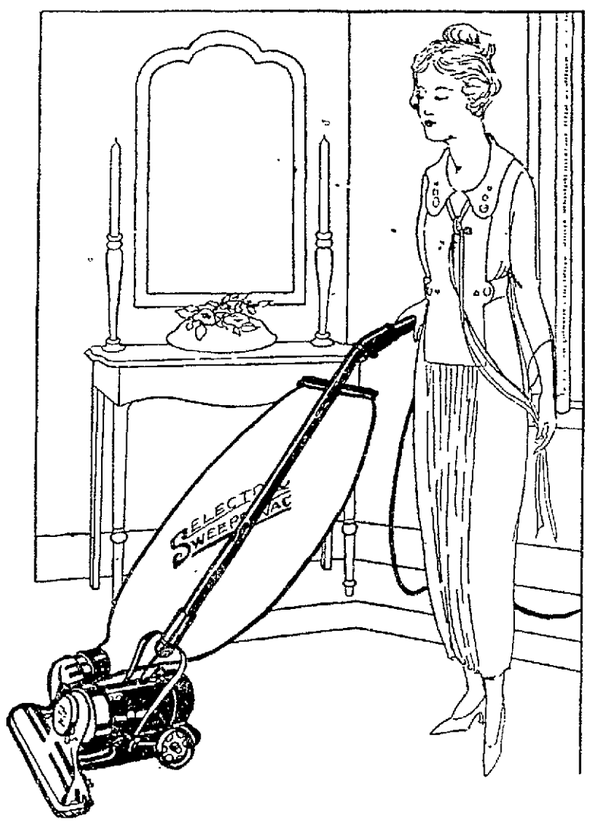

THIN PEOPLE OF OAKLAND

Bitro-Phosphate should give you a small, steady increase of firm, healthy flesh each day. It supplies an essential substance to the brain and nerves in the active form in which it normally occurs in the living cells of the body. Bitro-Phosphate replaces nerve waste and creates new strength and energy. Sold by The Owl Drug Co. in Oakland and most all druggists under definite guarantee of results or money back.—Advertisement.

You won't need any one to come in every week to do your general house cleaning when you own an---

Electric "Sweeper-Vac"

It's easier than sweeping—raises no dust. A little use each day keeps your home spic and span.

Light and easy to handle—anyone can operate it.

Fully guaranteed—

$53.50 *—as illustrated*

TERMS—No first payment down. Use it for thirty days—then, if it's satisfactory, start paying $5.00 a month.

Different from other cleaners: the brush is automatically adjusted to run slower than the speed of the fan—will not wear the most delicate floor coverings. You can shut off the motor-driven brush whenever you want to, without stopping the suction.

Picks up every speck of cotton, lint, thread, hair, sand and dirt from all floor coverings.

Telephone Oakland 482, Carpet and Rug Department. We'll send one out on a thirty days' trial.

DIGNIFIED CREDIT — Jackson's — CLAY ST. bet. 13th & 14th OAKLAND

COMPLETE HOUSE FURNISHING DEPARTMENT STORE

A Piano House Which Serves When It Sells

When you come to Sherman, Clay & Co. we prefer to consider ***your*** requirements first, for there are all grades of Pianos, and what would be the proper instrument for the Living-Room may not be the best for the children's piano lessons. Take us into your confidence and we know we can fill your every requirement as to price, terms, style, tone, etc. We will serve you to our best ability and the transaction will be ***mutually satisfactory.***

Dealers in Steinway and other Pianos, Pianola and Duo Art Pianos. Victrolas and Records, Player Music, Musical Instruments, Sheet Music

Sherman, Clay & Co.

Fourteenth and Clay Streets, Oakland
Kearny and Sutter Streets, San Francisco
Sacramento, Stockton, Fresno, San Jose

COME EARLY

See the Matinees of

"HEART OF HUMANITY"

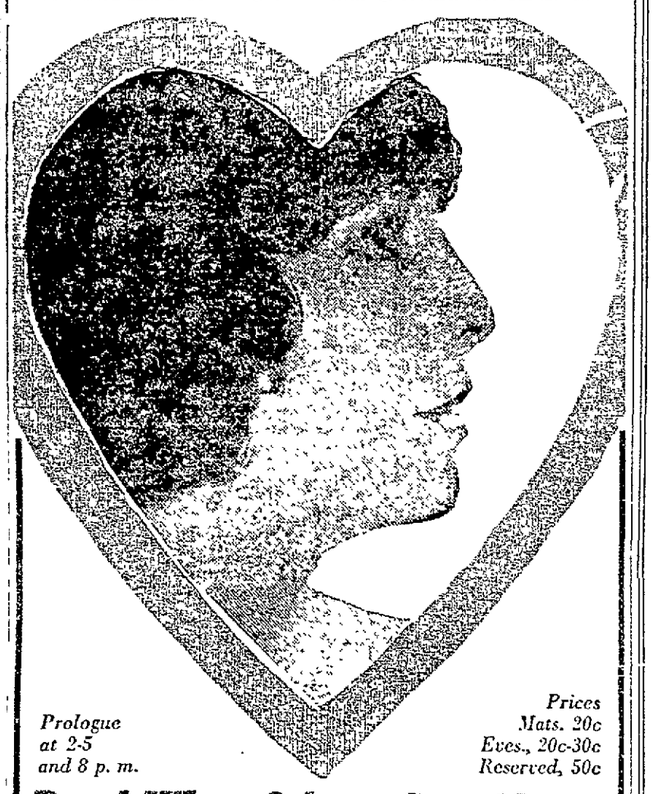

Prologue at 2-5 and 8 p. m.

Prices Mats. 20c Eves., 20c-30c Reserved, 50c

Read What Others Say About "HEART OF HUMANITY"

HARRY R. BOGART *says:*
"The most wonderful picture I ever saw."

EDWARD BOLAND *(S. F. Bulletin) says:*
"It's really beyond description, for one of the big experiences is the feeling of awe that accompanies the picture."

WALKER ANTHONY *(S. F. Chronicle) says:*
"The play is a production of extravagant proportions, deep in heart appeal, thrilling, energetic action."

EDWARD RAINEY *says:*
"They've never made a better picture."

TODAY ALL WEEK **KINEMA** *Doors open at 11 a. m. Picture at 12-2-4-6-8.*

BILLIE BURKE kidnapped, regular cave man style, gowns, lingerie and all in "Good, Gracious, Annabelle." FRANKLIN today until Saturday.

Remember the doughboy's doughnuts—GIVE to the Salvation Army!

ROYAL SHOE CO Washington (and) Thirteenth

"In Oakland it's the ROYAL for SHOES"

S&H GREEN STAMPS with all purchases. Double stamps daily until 1 p. m.

THE ROYAL SHOE CO. introduces the latest invention in shoes for men and women with troubled feet.

PRESTON B. KEITH'S
UNLOCKED PROCESS
Registered U. S. A. Patent Office
Non-metallic Arch Support

Shoes for Men and Women

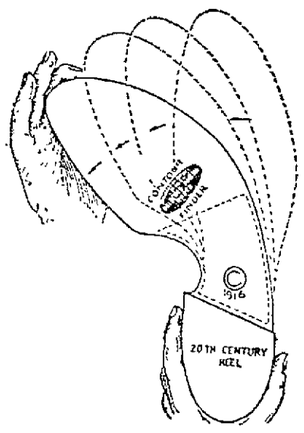

The Unlocked Process is a flexible, orthopedic, corrective method of foot fitting, having sockets for the bones of the feet, thus eliminating the tendency of the foot to roll in the shoe in walking.

THESE wonderful shoes are on sale in Oakland at the ROYAL only. In chocolate or black kid—built to conform to the anatomy of the foot—the last designed for the utmost comfort—made on lines that give room where it is needed without stretching the upper out of shape. Highly recommended by orthopedists.

ROYAL SHOE CO Washington (and) Thirteenth

Stores in OAKLAND, SAN FRANCISCO, SEATTLE